WHS

SKYLINE

Map of

WAYNESBORO, VIRGINIA

Marilyn Murray

The 1959 Skyline

Published by the Senior Class

Waynesboro High School

Waynesboro, Virginia

Waynesboro Public Library
600 South Wayne Ave.
Waynesboro, VA 22980

Contents of Book

Foreword 3

Dedication 4

Administration 7

Graduates 19

Juniors 44

Sophmores 51

Freshmen 57

Eighth Graders 61

Features 65

Organizations 75

Sports 103

Foreword

Waynesboro High School — an educational institution where purpose and plan mingle — is many sided and many-minded.

In what way can such an undertaking of learning and events be presented to those who would know about it? One year's facts and interests as told and shown here seem inadequate, but the happenings of this year and every other year are links that form the chain that is Waynesboro High School. Onto this chain are linked, also, the citizens of Waynesboro, who have so well provided a qualified faculty and good physical facilities, and who join with us in making our school a center for many community activities.

This *Skyline* concerns itself with the events and courses of study of the year 1959, that those of us now here will remember and those who follow will learn.

Mrs. Louise D. Moore

We Shall Remember

It is with pleasure that we, the Class of 1959, dedicate this *Skyline* to Louise Moore.

Mrs. Moore is a devoted teacher with great ability and genuine interest in her students' progress. Many full hours of work and thought go into her teaching, and she unstintingly gives of her time in individual help. Mrs. Moore's love for and knowledge of literature have developed in many students a lasting interest in books. She is a teacher in the complete sense of the word, and her imprint on us and our pleasant memories of her classes will remain with us always.

We gratefully thank Mrs. Moore for inspiring and teaching us and wish for her every happiness.

Mr. J. L. Johnson

The Principal

The person directly responsible for the effective and efficient functioning of our school every day throughout the year is Mr. J. L. Johnson. Waynesboro High School is fortunate in having so capable, honest, sincere , and friendly a principal. In each of his contacts with students, faculty members, parents, and townspeople, Mr. Johnson shows a genuine interest in the other person. This interest endears him to all.

We Seniors thank Mr. Johnson for his unselfish devotion to our schooling and wish for him continued success and happiness.

Mrs. Margaret Cash, *Clerk;* Mr. Harper A. Brower; Mrs. A. M. McLaughlin; Mr. J. Fred Cook, Chairman; Mr. John W. Garber; Mr. Robert W. Gray; Mr. F. B. Glenn, *Superintendent.*

School Board

One of the essentials for a good educational system is a conscientious and trustworthy school board. We feel that we are extremely fortunate in having such a school board. Mr. Glenn, Superintendent, Mrs. Cash, Clerk, and the interested citizens who make up the school board give much time and thought to the efficient operation of our public schools.

Best Wishes always be a real sweet gal Love ya

Guidance Council

Guidance is a necessary part of the daily school program. Mrs. Schneider, faculty members and student leaders meet to discuss guidance and curriculum problems.

Scheduling according to abilities constitutes one of the most important guidance duties. Mrs. Schneider holds private conferences with students who have need for advice. We appreciate the good work the guidance council does.

Good Wishes

Row 1: Mrs. Hering; Mr. Forbes; Mrs. Wood; Mrs. Schneider; Mr. Fendley; Andrea Dobson; Marshall Coleman; Mr. Downey. *Row* 2: Mr. Coakley; Danny Woodworth; Mr. O'Brien; Mrs. Massie.

Administration

Both the community and the school have important goals and duties. The duty of the city of Waynesboro is to provide beneficial and pleasant living conditions. The foremost goal at Waynesboro High School is to supply the young people of Waynesboro with an education — a good education. Sound instruction is the business of every school and in this section of the *Skyline* we are attempting to show fully the business of Waynesboro High School.

At the bimonthly meetings of the Waynesboro City Council, plans for city improvement are discussed and adopted or rejected.

One of the numerous duties of Lynwood Mitchell, our ever smiling janitor, is window washing. This large window really shone after its spring cleaning.

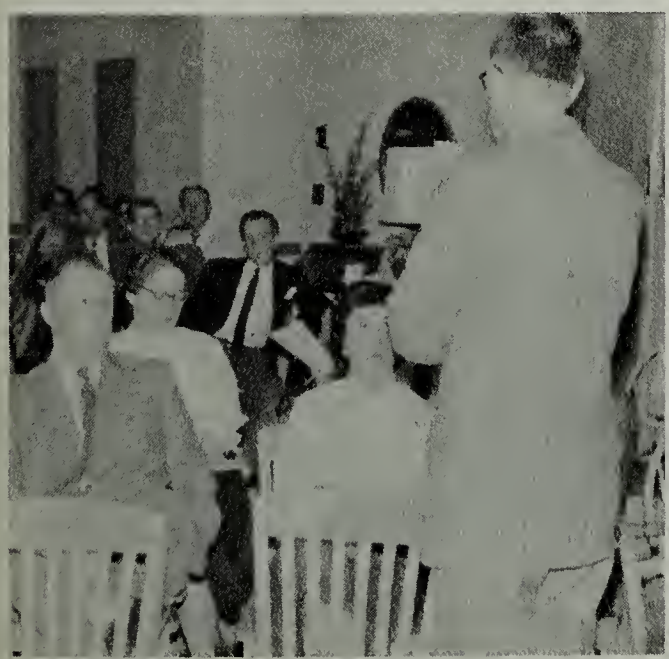

Long sessions of conference often keep the faculty very busy. Here, Mr. Johnson is leading a discussion in the living room of the Home Economics department.

The City Maintenance Department stays extremely busy keeping the facilities in repair in Waynesboro. This repair work on West Main Street is a typical example of the city's work.

Mrs. Helen J. Bateman
Bookkeeper
Eastern Illinois Univ.,
B.Ed.

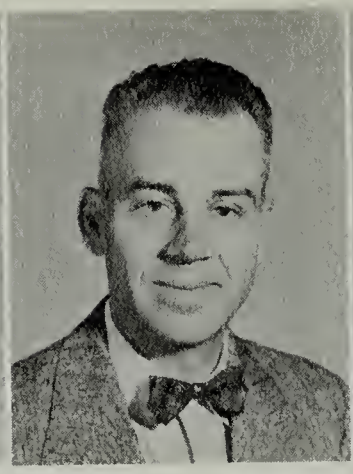

Mr. Paul W. Bateman
Mechanical Drawing
Eastern Illinois Univ.,
B.Ed.; Univ. of Virginia,
M.Ed.

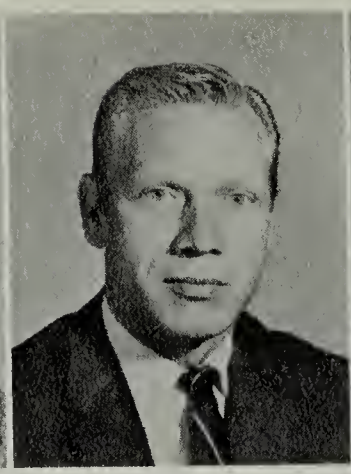

Mr. William A. Blosser
Physical Education
Fairmont State College,
A.B. in Ed.

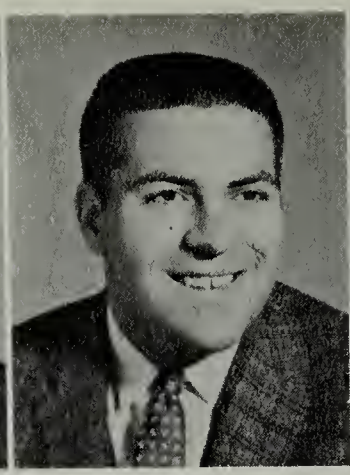

Mr. Meredith Boyd
Physical Education
Shepherd College,
B.A. in Ed.

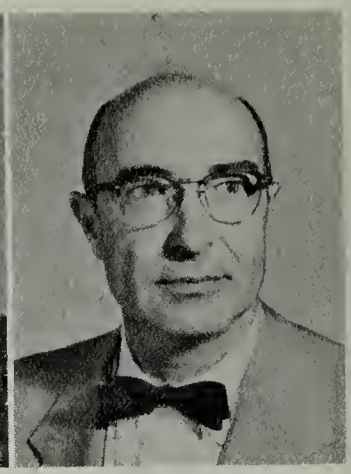

Mr. Eugene P. Brondoli
General Supervisor
Syracuse Univ., B.A.;
Univ. of Virginia, M. Ed.

Mrs. Martha H. Browder
Librarian
Madison College, B.S.;
William and Mary;
Univ. of Chicago;
Univ. of Virginia.

Mr. John A. Brown
Public Speaking
Social Studies
Bethany College, A.B.;
Univ. of Virginia.

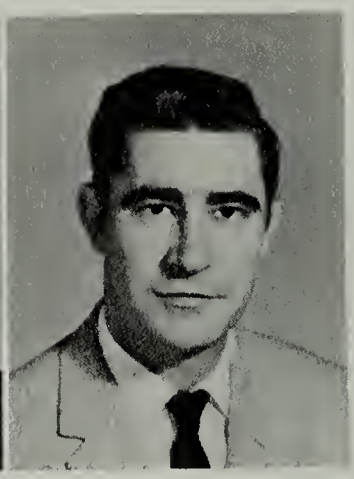

Mr. S. C. Callison
English
West Virginia Univ., A.B.

1959

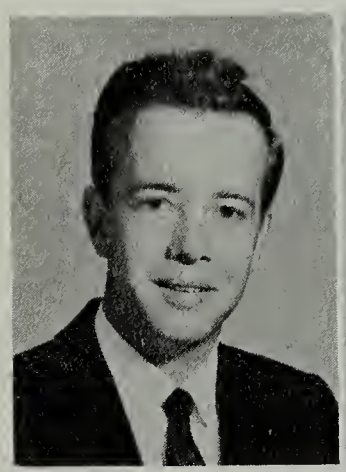

Mr. Carroll B. Coakley
Distributive Education
Shenandoah College;
Madison College;
R. P. I. B.S.

Miss Janet D. Corbin
Math, Science
Madison College,
B. S. in Ed.

Mrs. Claire S. Craun
Commercial
Mary Washington College,
B.S.; Univ. of Virginia,
Univ. of Tennessee, M.S.;
Univ. of Nebraska.

Mrs. W. O. Day
English, History
Concord State College;
Madison College;
Univ. of Virginia,
B.S. in Ed.

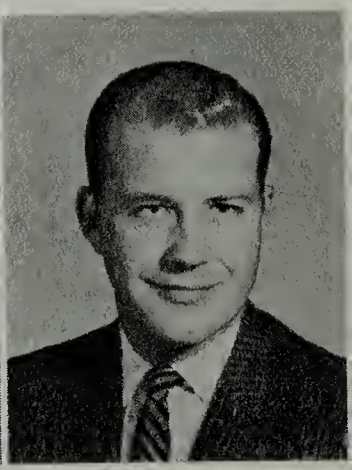

Mr. Rex Downey
English
Physical Education
Fairmont State College,
A.B. in Ed.;
Univ of Virginia, M.S.

Mr. Robert D. Fendley
Math
Colgate Univ., B.A.

Mr. Lemuel W. Fitzgerald
Coach, Science
Univ. of Richmond, B.A.

Mr. N. H. Forbes
French
Lynchburg College;
Radford College;
Madison College, A.B.;
Univ. of Kentucky;
Univ. of Virginia;
The Sorbonne,
Univ. of Paris.

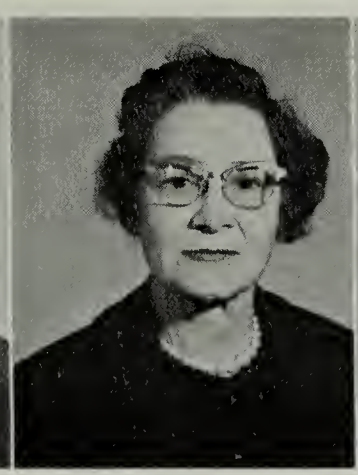

Miss May Freeman
English, Journalism, Latin, Spanish
Randolph-Macon Woman's College; Columbia Univ.; Univ. of Virginia.

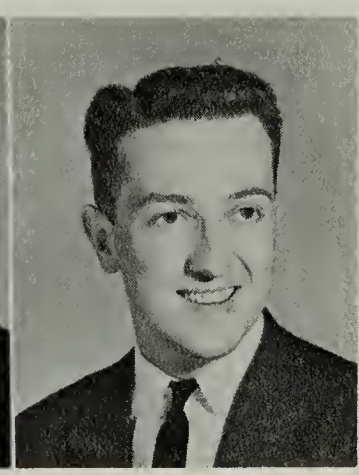

Mr. John E. Gilbert
Commercial
V. P. I., B.S.

Faculty

Mr. Howell L. Gruver
Math, Science
Hampden-Sydney College, B.S.; Univ. of Virginia, M.Ed.

Miss Reba Heishman
Business
Madison College, B. S. in Ed.

Mrs. T. T. Hering
Math, Science
Madison College, B. S.; Columbia Univ., M.A.

Miss Patricia M. Jones
English, History, Spanish
Longwood College, B.A. in Ed.

Miss Janet Knicely
Math
Madison College, B.A. in Ed.

Mrs. Virginia T. Lawler
Math, Science
Randolph-Macon Woman's College, B.A.; William and Mary; Univ. of Virginia.

Mr. James G. Lunsford
Band
Shenandoah Conservatory of Music; Univ. of Virginia, M. of Ed.

Mrs. Barksdale Massie
English, History, Latin
Randolph-Macon Woman's College, A.B.;
Univ. of Virginia, M.A.

Mr. Hal J. Meredith
Math
Univ. of Virginia, B.A., M.A.;
William and Mary College

Miss Cleada A. Miller
Home Economics
Madison College, B.S.;
Penn State Univ.;
Columbia Univ.;
V. P. I., M.S.

Mrs. Louise D. Moore
English
Randolph-Macon Woman's College, B.A.;
Univ. of Virginia, M.A.

Mrs. Minnie K. Moyer
Secretary to Principal

Mrs. J. R. Noell
Madison College, B.S. in Ed.;
Columbia Univ., M.A. in Guidance.

Mr. David W. O'Brien, Jr.
Math, Science
Mt. St. Mary's College;
Univ. of Virginia;
Madison College, B.S. in Ed.

1959

Mrs. Betty W. Ogg
Math, Science
Westhampton College, B.A.

Mr. Walter J. Payne, Jr.
Gen. Science, Chemistry
Longwood College, B.S.;
Sherwood Music School, B. in Music;
Univ. of Virginia, M. Ed.

Mr. Quentin L. Pidcock
Industrial Arts
Morehead Teachers College, B.S.;
Univ. of Virginia, M. Ed.

Mr. David L. Powell
Social Studies
William and Mary, A.B.

Mrs. Susan Reynolds
Vocal Music
Graduate of Feagin School of Drama and Radio;
Madison College.

Mrs. Grace P. Ryerson
English, History
Bates College, B.A.;
Madison College.

Mrs. Martha L. Schneider
Guidance Director
Univ. of Nebraska, B.S.;
Univ. of Virginia,
M. in Ed.

Mr. Ben B. Scott
Mechanical Drawing
V. P . I., B.S.;
Univ. of Virginia.

Miss Marilyn Sorce
English
Westhampton College,
A.B.; Univ. of Virginia.

Mrs. Evelyn Stanley
Physical Education
Mary Washington College
B.S.

Faculty

Miss Margaret W. Sterrett
Physical Education
Madison College,
B.S. in Ed.

Mrs. Dola G. Tolley
English, Science
Appalachian State Teachers
College; Radford College,
B.S.

Mrs. Germaine B. White
Social Studies
Univ. of Grenoble;
Mary Baldwin College,
A.B.

Miss Olive H. Wise
English
Bridgewater College, B.A.;
William and Mary
College; Madison College;
Univ. of Virginia, M.A.

Mrs. Gladys N. Woods
English, History
Westhampton College;
Univ. of Richmond, B.A.;
Univ. of Virginia;
William and Mary College.

Mrs. Anne G. Wylie
Home Economics
Radford College, B.S.;
Univ. of North Carolina;
Univ. of Virginia.

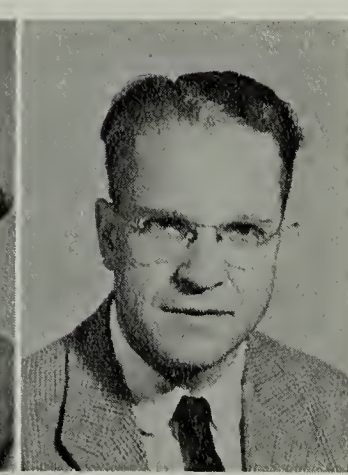

Mr. R. A. Yoder
Art
Goshen College, A.B.;
John Herron Art Institute;
Univ. of Virginia, M.Ed.

Cafeteria Staff

Mrs. Dolena Mickens; Mrs. Louise Richardson; Mrs. Annie Young; Mrs. Irene Harris; Mrs. Louise T. Hughes, Cafeteria manager.

Every day as the students file into the cafeteria at noon, they are welcomed by good food prepared by a competent and friendly staff. These four women are responsible for the sanitary conditions and the fine food found in our cafeteria.

Janitors

Miss Frances Eaves; Mr. William Goines; Mr. Linwood Mitchell; Mrs. Eva Ware.

Our friendly maintenance staff can be found at any hour before, during, or after the school day, working diligently to keep Waynesboro High School neat and as spotless as possible.

Curriculum

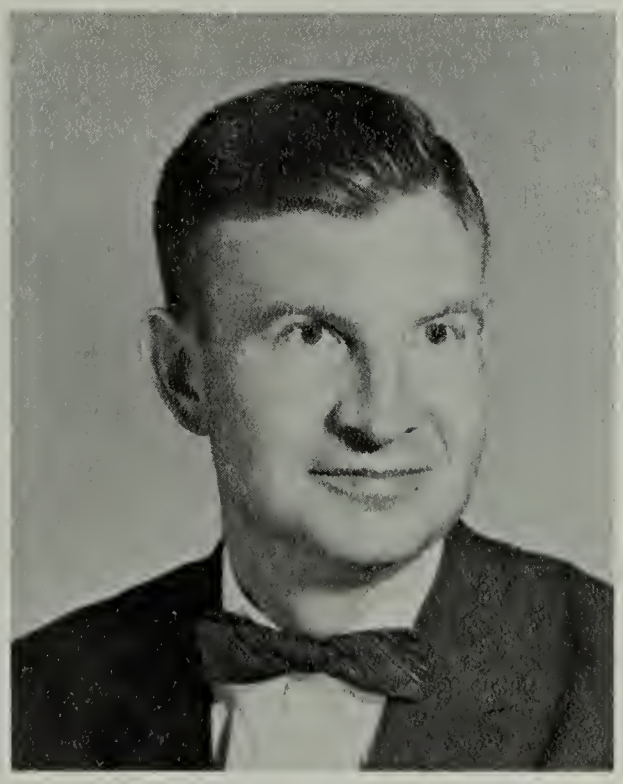

Mr. Charles D. Tolley
Assistant Principal
Diversified Occupations
Washington and Lee Univ., A.B.;
Univ. of Cincinnati, B.E.; V. P. I.;
Univ. of Virginia, M.Ed.

The Main Business At WHS

Graduation from Waynesboro High School requires seventeen Carnegie units of work in the 9th, 10th, 11th, and 12th grades. Beginning with the class of '61, eighteen credits will be required for graduation. Changes in graduation requirements are made from year to year by the State Board of Education and the school to increase the value and efficiency of the school program. A Carnegie unit is given for each full time subject which meets five times a week, for thirty-six weeks, fifty-five minutes per day. The courses required for graduation by the State Board are:

English	4 units
American and Virginia History	1 unit
American and Virginia Government	1 unit
Mathematics	1 unit
Science	1 unit
Health and Physical Education (2 years)	1 unit
Electives	8 units

Waynesboro High School is fully accredited by the Virginia State Board of Education and the Southern Association of Colleges and Secondary Schools. A certificate of membership is issued to those high schools which meet specified standards of achievement.

On the next pages are shown some typical classroom scenes and some of the courses offered at Waynesboro High.

Sue Ellen Stanley goes over a test of the previous day for the benefit of her Algebra II class. Algebra II is an elective subject. It furnishes the languages and principal tools of mathematics.

Solid geometry involves problems in areas and volumes of pyramids, prisms, cubes, and spheres. Mr. Gruver explains a solid theorem to his class as Leroy Kniskern performs the computation involved.

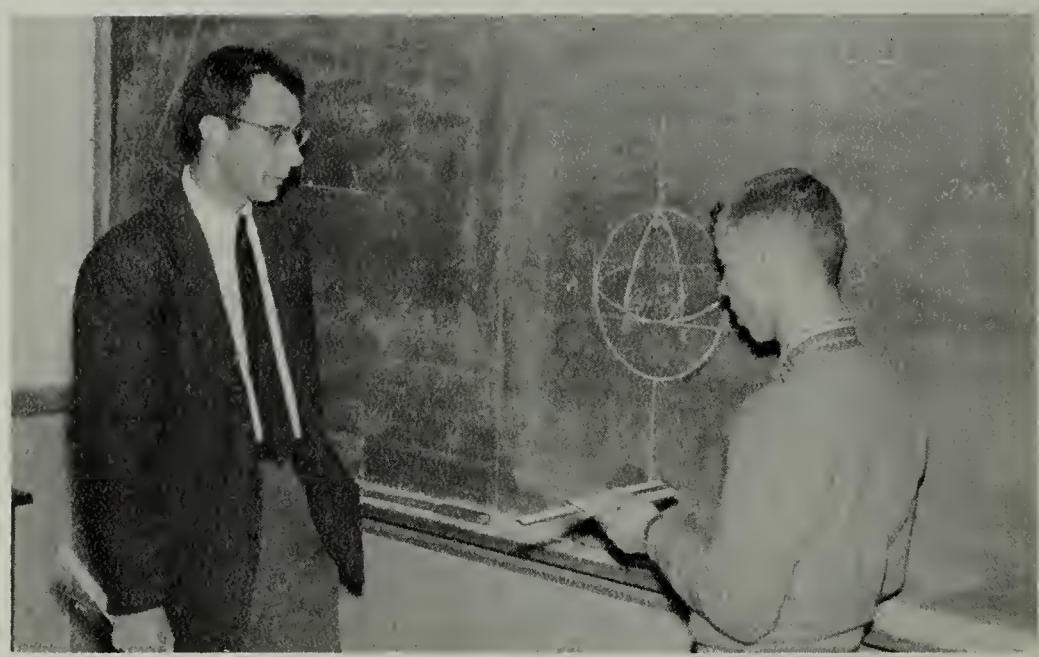

Gary Givens, Gail Kirby, and Ann Leitch use the recording and listening facilities to aid them in their mastery of the French language. This course is concerned with pronunciation, vocabulary, and grammar.

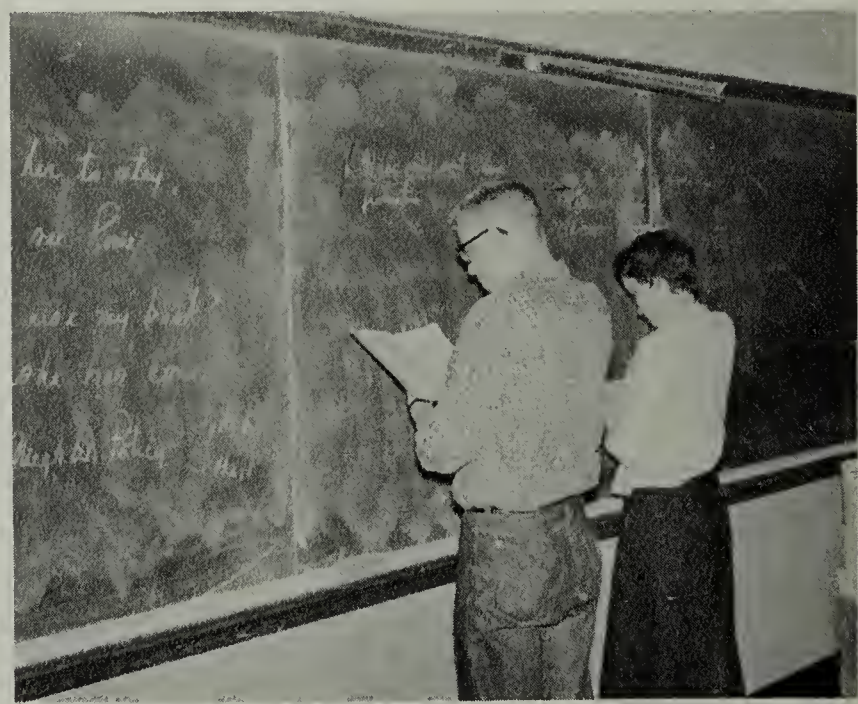

The basic fundamentals of Latin as well as the background of the Roman civilization are studied in the Latin I and II courses. Jerry Rhodes and Kathi Gelsleichter write class work exercises on the board. Such practice is invaluable in the study of a language.

English IV students, Charles Reid, Rodney Bradt, and Donald Schmitt use the high school library as a research center for term papers. English IV is required of all seniors. Emphasis is placed upon an understanding and appreciation of the works of English writers.

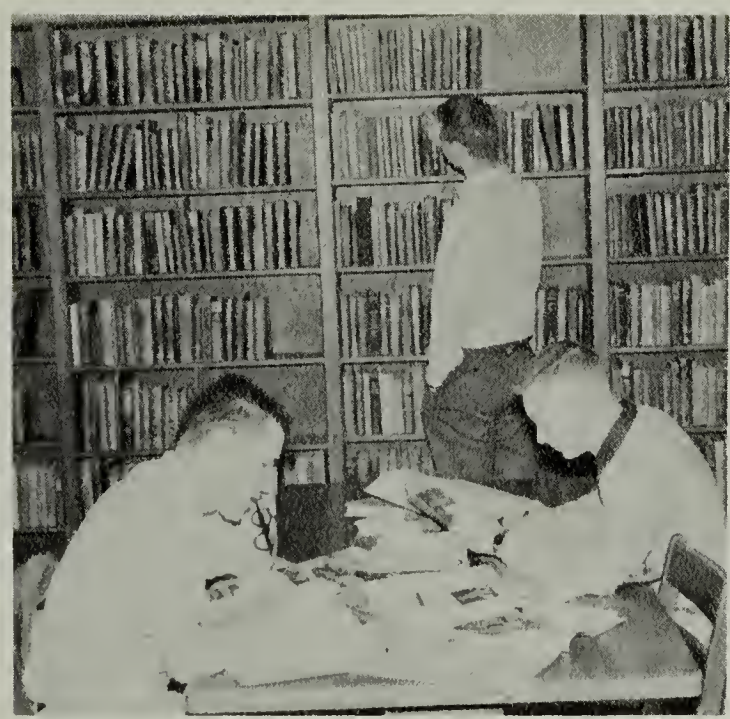

Best Wishes to a swell gal in your coming years at W.H.S. Be good Richie

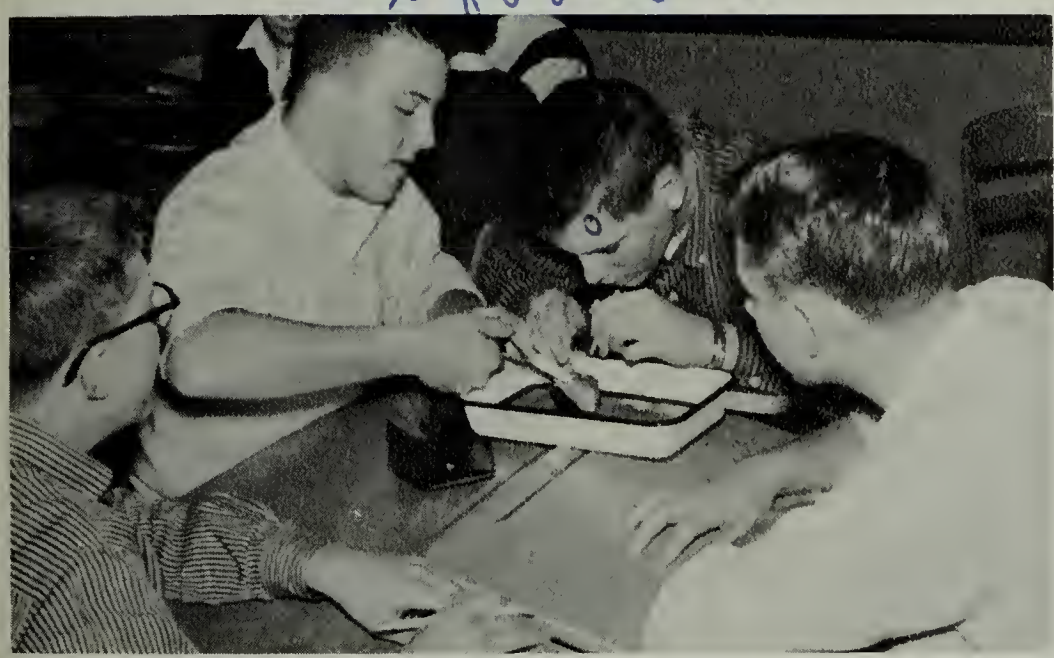

John Milhiser, Ricky Fountaine, Richie Gallaher, and Tom Wright perform a dissection in their biology class. This course aims to teach the pupil about himself, the world around him, and ways of better living.

Chemistry is closely connected with the progress of the world, and in this course a study is made of the atomic theory, balance, electrons, solutions, suspensions, and metallurgy. Doug Larsen, Corky Coyner, Mr. Payne and Wayne Lindamood carry out an experiment.

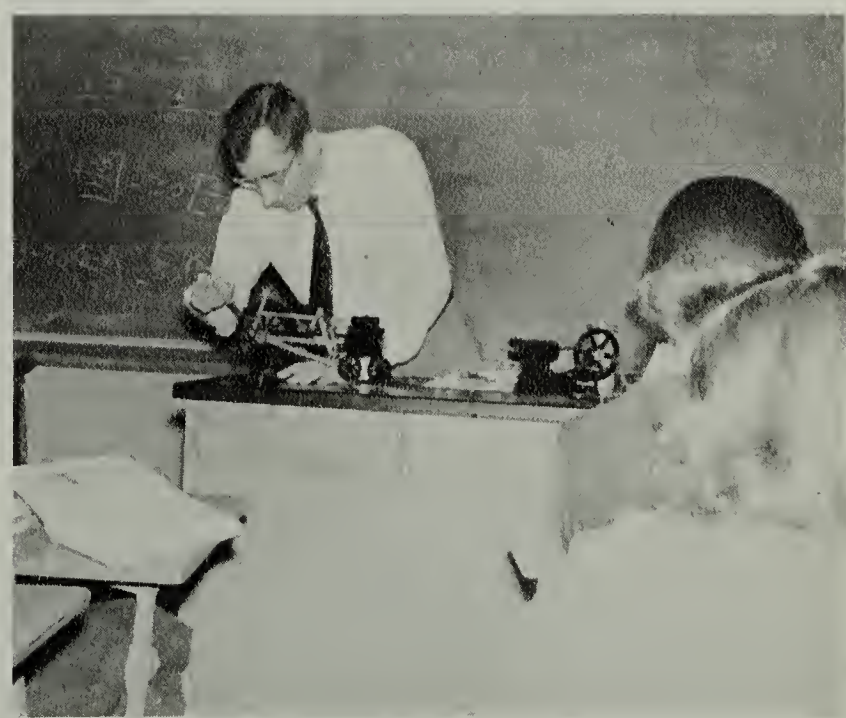

Mr. Gruver demonstrates a principle of physics to his interested class. The fundamental laws and principles studied in this course aid in helping solve many problems of everyday life.

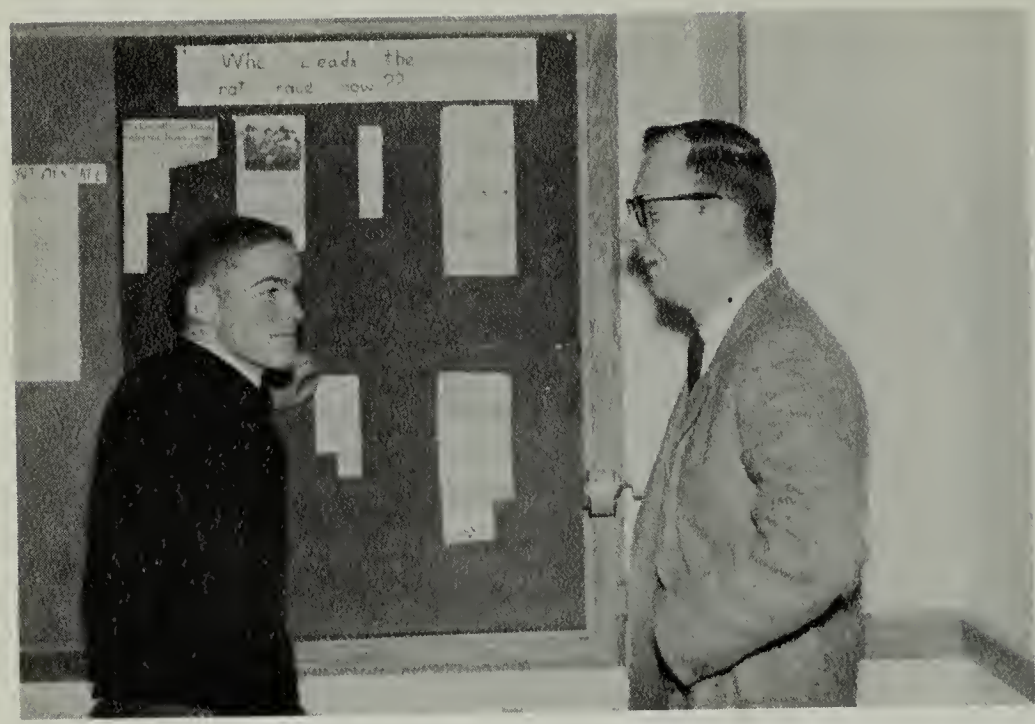

Mr. Powell finds James Kanney's bulletin board title somewhat amusing. Displays such as this one bring current events to the attention of the American and Virginia government students. This course is a required subject of all seniors.

Health and physical education provides for physical, mental and social growth, and the development of desirable character traits and abilities. One of Miss Sterrett's gym classes goes through its warming-up exercises.

One of the objectives of all sound education is that of training for home and family life. Clothing construction is included in the home economics course. Janet Almarode, Nancy Craig, Wanda Drumheller, and Jane Louderback spend their class time sewing in the well equipped sewing room of the home economics department.

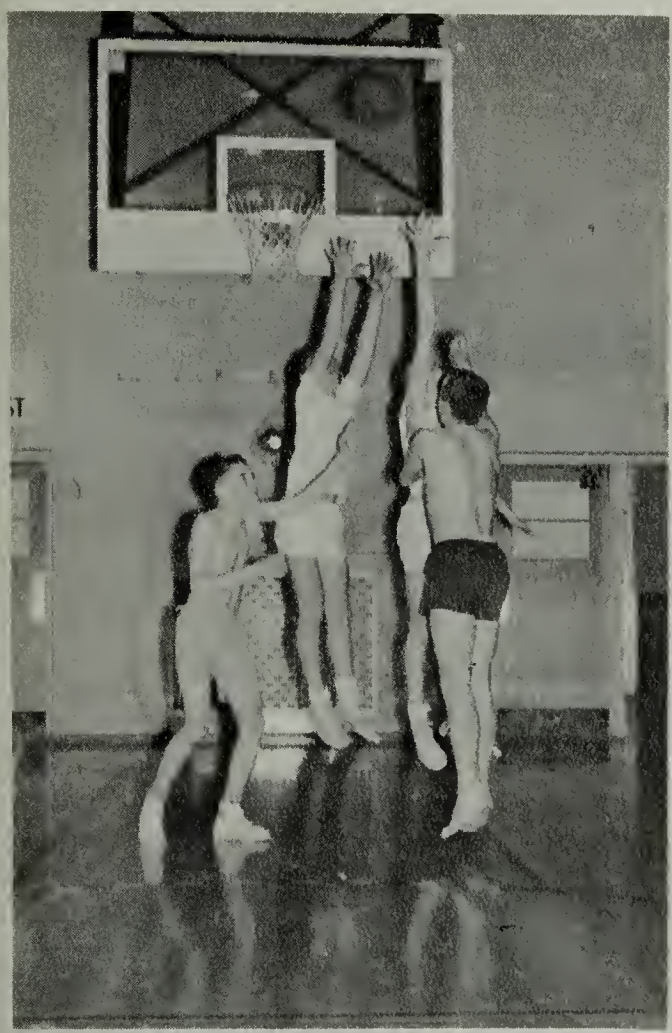

The boys' physical education course includes a balanced program of activities which include team sports and games, body conditioning activities, and rhythmical and recreational activities. These boys rebound for the ball during their basketball practice.

Sue Robinson, Doug Lambert, and Dale Lunsford concentrate on their mechanical drawing assignments. This study introduces instrument practice, geometrical construction, lettering, shape description, isometric sectional drawing, and free hand sketching.

General shop, an elective subject, includes units in woodwork, machine shop work, sheet metal work, mechanical drawing, welding, and household mechanics. Jerry Tisdale, with the help of Dick Armstrong, demonstrates the correct use of the brace and bit, as Mr. Pidcock, Gary Bradley, Jerry Coffey, and Billy Wrenn look on.

Shorthand is a highly skilled subject and requires a combination of many skills if the pupil is to be a success. Shelby Wood, Gloria Sharpe, and Pat Maupin improve their shorthand by hard practice.

Billy Gordon, Dennie Campbell, Dallas Marion, and Martha Long work on their art projects in the well equipped art department. A student may elect arts and crafts to learn to make useful articles, develop skills in fine or commercial art, pursue an interest or hobby, or work toward a profession.

Typing is an elective subject. Mickey Mantiply, Brenda Zimmerman, Faye Falls, Pat Ayres, Marjorie Terrell, Donna Lafferty, George Short, Joan Fitzgerald, Jo Ann Cox, Dale Chestnut, and Carol Marion type one of their daily timed writings.

Graduates

Many of the members of the graduating class perform very worthwhile services in and for our community. Both the community and the students benefit from these activities. We graduates thank the city of Waynesboro and its citizens for the advantages, privileges, and opportunities they have given us during our years at Waynesboro High School.

Susan Shackelford contributes her time and her talent to the First Presbyterian Church as organist for the youth choirs.

As nurses' aides, Martha Ann Craig, Marjory Smith, and Dabney Lipscomb attend local citizens who donate blood at the Bloodmobile.

Among the many students who are employed by local merchants are Carleton Hawpe and Bob Brannon, two of the courteous clerks at Fishburne's Drugstore.

Lou Rader and Paul Gelsleichter, assistant leaders of Troop 7, aid younger members in the troop in learning rules and skills of scouting.

Seniors

Sambra Neet, *Treasurer;* Ann Newnham, *Secretary;* Ben Cooper, *President;* Ronnie Via, *Vice-President.*

HAROLD A. ALDHIZER
Distributive Education Club I, II; Latin Club I, II.

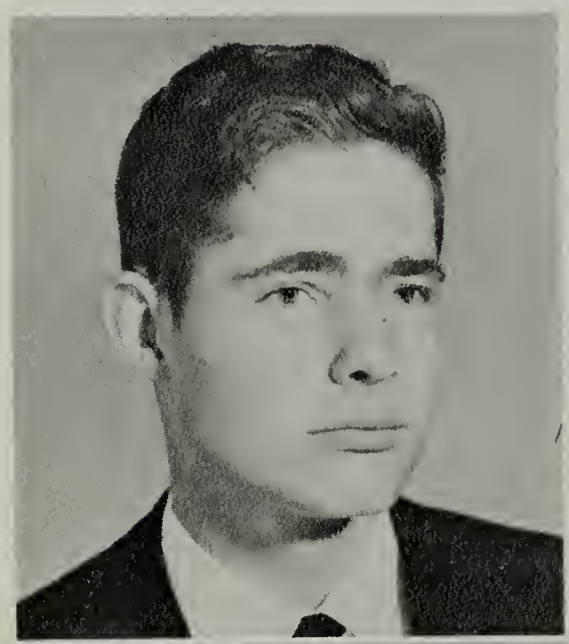

Now that we have attained our original goal, that of earning a diploma, we can remember all the extras of our high school years — hurried-up plans for the Variety Show and Prom, class rings, Senior Play rehearsals, skating parties and sock hops, a worried Senior Committee, Slave Day to raise money for our spectacular Senior Trip, and at last Finals with a great all-night party and annuals with tears and autographs.

PATRICIA ANN BARNES
Distributive Education Club I, II; F. B. L. A.; F. H. A.; Pep Club

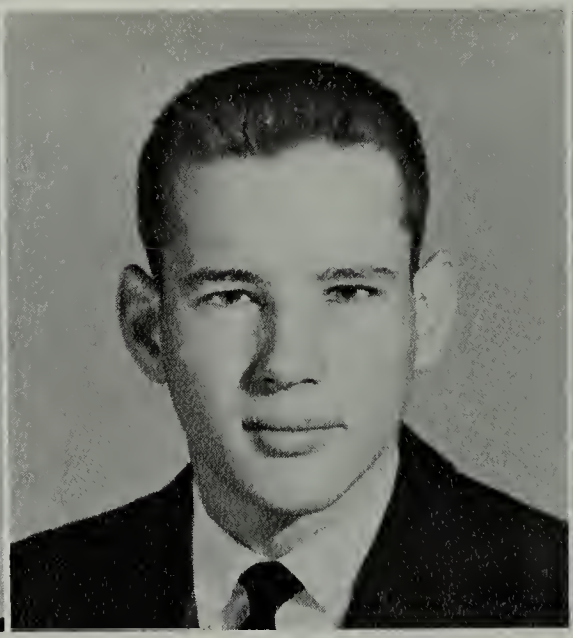

ERSKINE JERRY BEARD
Distributive Education Club; Key Club; Safety Club; Varsity Football; Varsity Track.

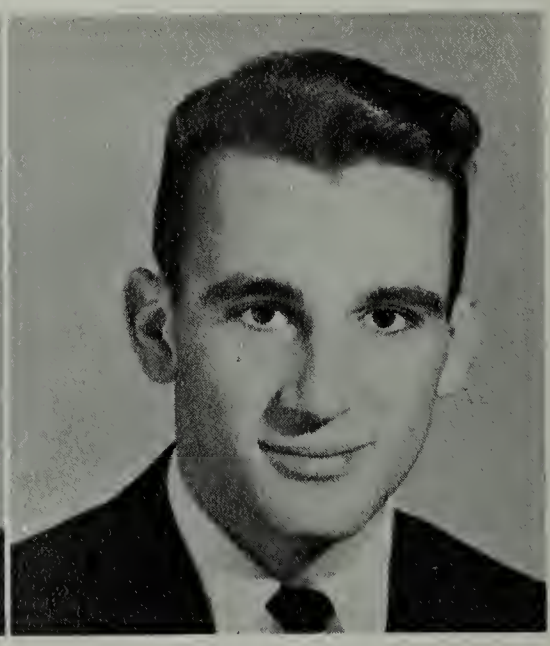

JOSEPH HUGH BERRY
Key Club; S. C. A; Junior, Senior Committees; Varsity Football; Varsity Track.

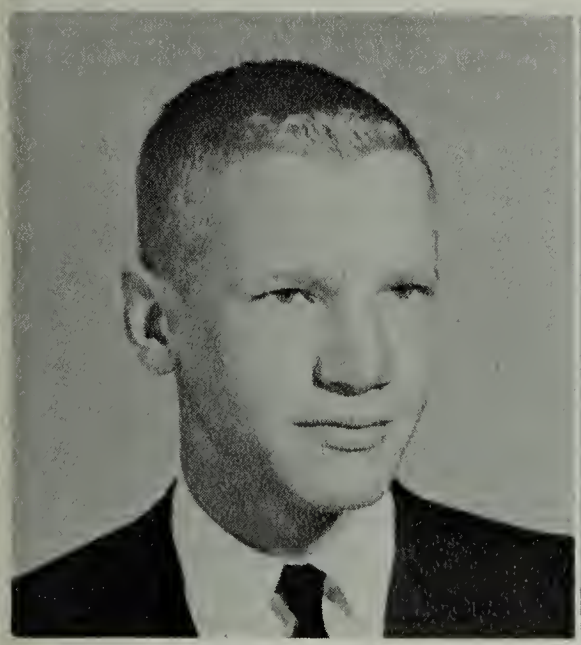

KARL ALEXANDER BOSSERMAN, JR.
Hi-Y; Key Club; Latin Club I, II; Pres., Sophomore Class; Varsity Football.

BETTY BOYD
Reporter, National Beta Club; Giant Steps; Vice-Pres., Pep Club; Tri-Hi-Y.

RODNEY GEORGE BRADT
Treas., Band; National Beta Club; Choral Club; Latin Club I, II; S. C. A.

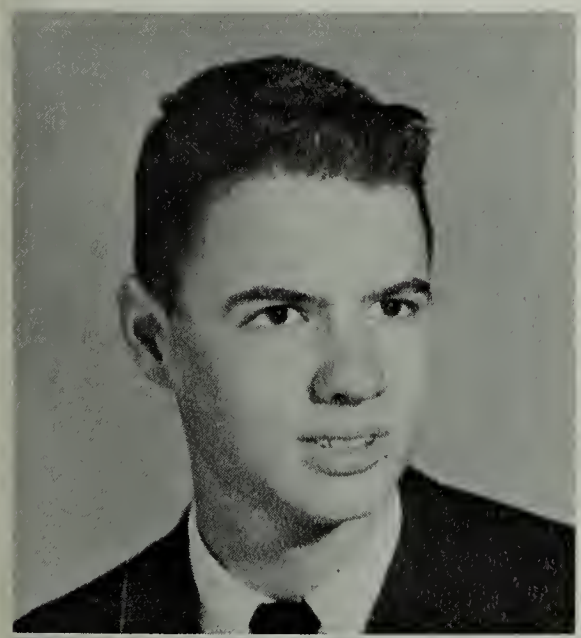

R. ROBERT BRANNON, JR.
Latin Club I, II; Vice-Pres., National Beta Club; Treas., Science Club; Senior Committee.

SAMUEL W. BRIDGEFORTH
Delta Hi-Y; Gamma Hi-Y; Keep Virginia Green Club.

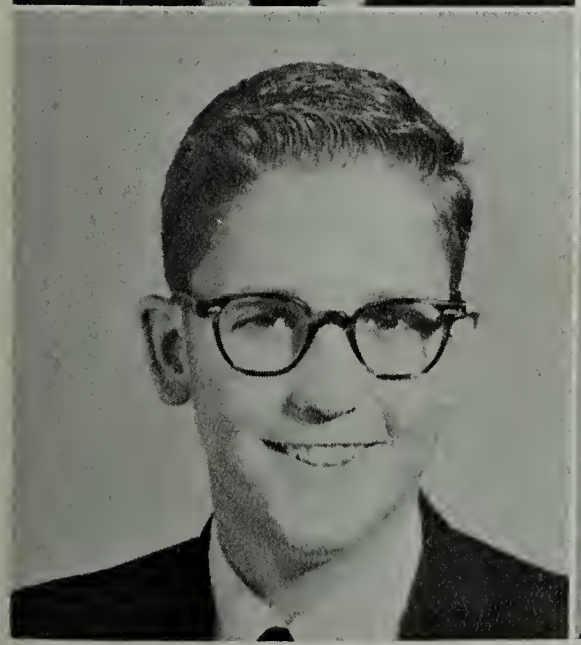

JAMES DENNIS BROOKER
Hi-Y; J. V. Football; Science Cub; Thespian Society.

BRENDA FLORENCE BROOKS
Alpha Tri-Hi-Y; Distributive Education Club; Thespian Society.

JAMES BROOKS
Safety Club; Varsity Football; Varsity Track.

GLORIA JEAN BRYAN
Distributive Education Club; Library Club.

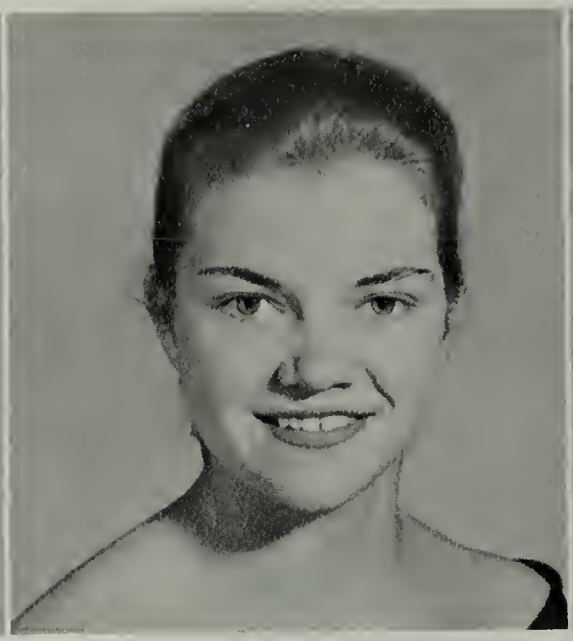

NANCY ELEANOR BRYDGE
Alpha Tri-Hi-Y; Cheerleader; F. H. A.; Pep Club; Thespian Society.

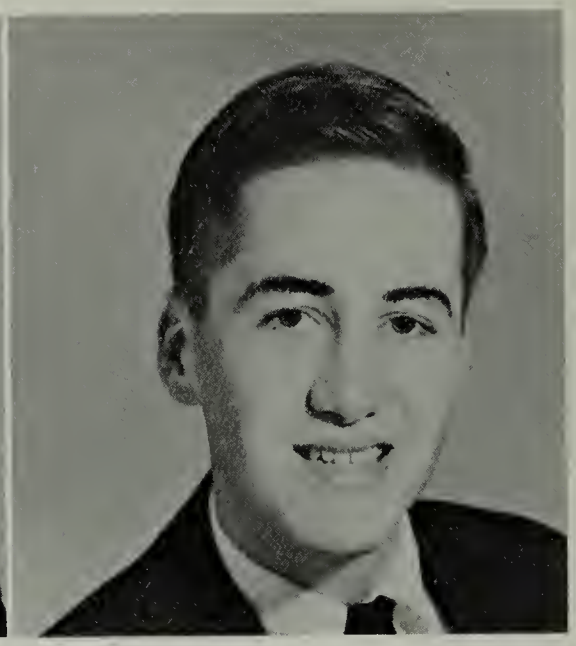

HUGH MILTON BURRESS
J. V. Basketball; J. V. Track.

VERA LEE BURTON
Cheerleader; Giant Steps; National Beta Club; Vice- Pres., Alpha Tri-Hi-Y; Varsity Basketball.

This is working a
real nice girl all
the luck in the world
Sera

MAUREEN CLAIRE CALLAHAN
Giant Steps; Girl's "W" Club; National Beta Club; Skyline.

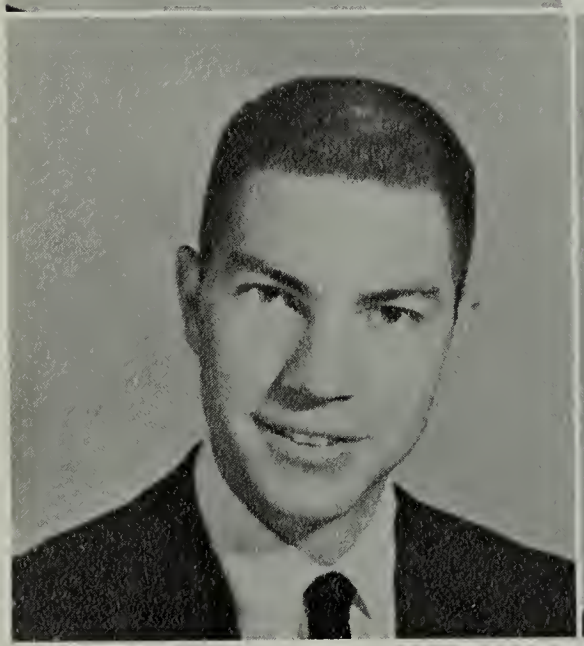

COLE CAMPBELL
Pres., Cam and Wheel Club; Safety Club; Varsity Track.

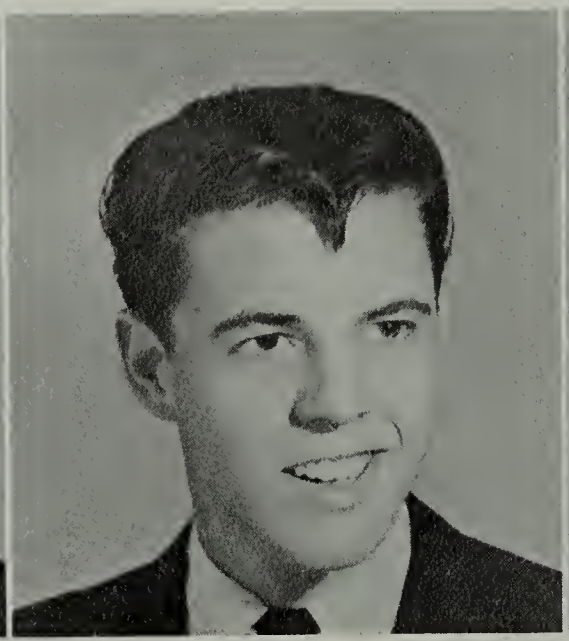

WAYNE H. CASH
Hi-Y; J. V. Football; Keep Virginia Green Club.

VIRGINIA LEE CHRISTIAN
Choral Club; French Club I, II; Latin Club I, II; National Beta Club; S. C. A.

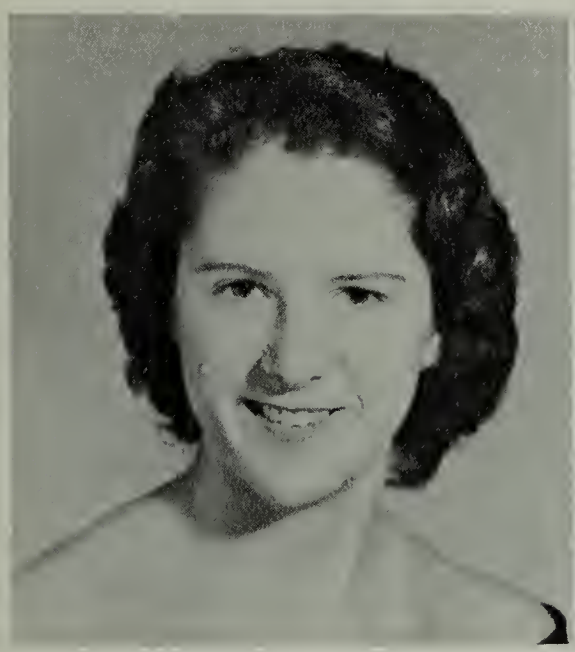

HELEN FAYE CONNER
Vice Pres., F. B. L. A.; F. H. A.

BEN COOPER
Pres., Junior Class; Pres., Senior Class; Vice-Pres., Sophomore Class; National Beta Club; Varsity Football.

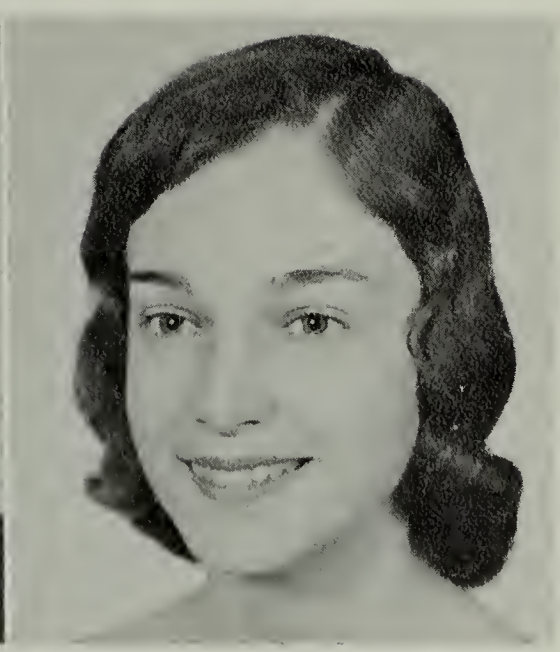

HARRITTE MARTAN COINER
Sec., Alpha Tri-Hi-Y; Beta Tri-Hi-Y; Giant Steps; Thespian Society.

MARTHA ANN CRAIG
Latin Club I,; Pres., Latin Club II; National Beta Club; S. C. A.; Skyline.

JAMES RAYMOND CRAWFORD, JR.
Key Club; Sec.-Treas., Safety Club; Head Manager, Varsity Basketball, Football, Track.

DELORES ANN DAUGHTRY
Choral Club; F. B. L. A.; Sec., F. H. A.

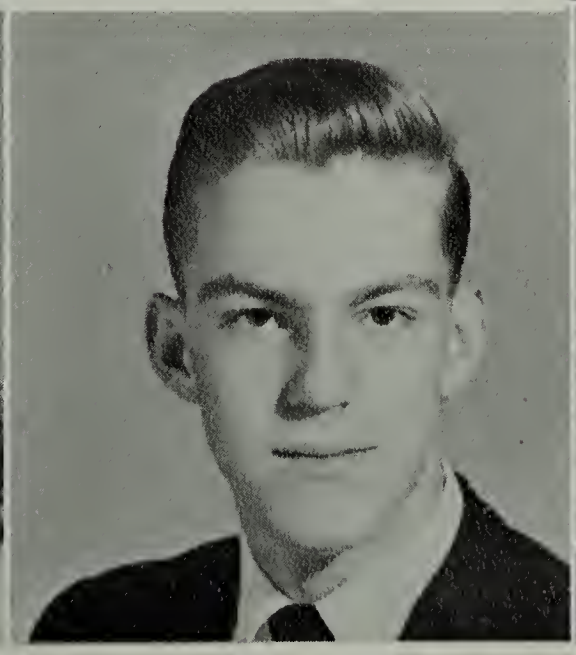

JAMES L. DAVIS
Student Conductor, Band; Latin I, II; Vice-Pres., Little Giants of Jazz; National Beta Club; Pres., Science Club.

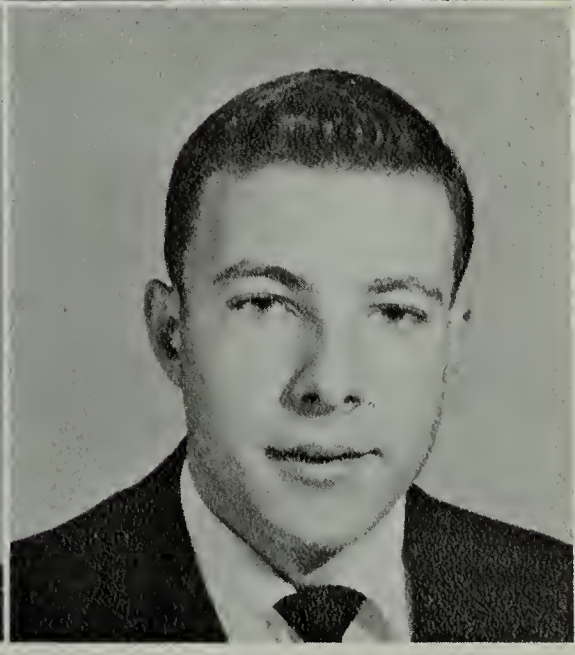

GENE DICKERSON
Distributive Education Club; Delta Hi-Y; Safety Club; J. V. Basketball; J. V. Football.

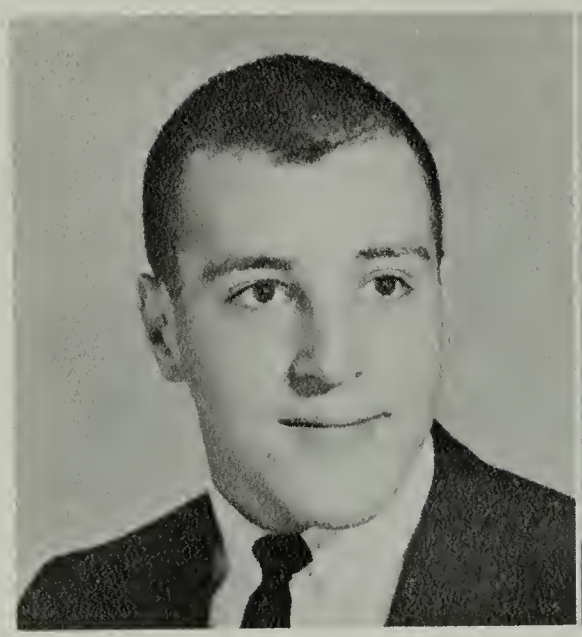

DONNIE DOBBINS
Pres., Delta Hi-Y; Key Club; Safety Club; Varsity Football; Varsity Track.

WAYNE DOVE
Safety Club.

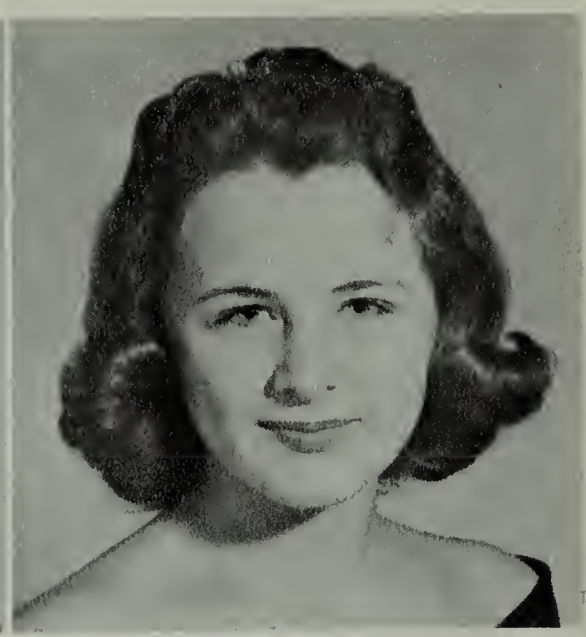

ANN MARIE ELLINGER
Diversified Occupations Club; F. B. L. A.; F. H. A.; S. C. A.

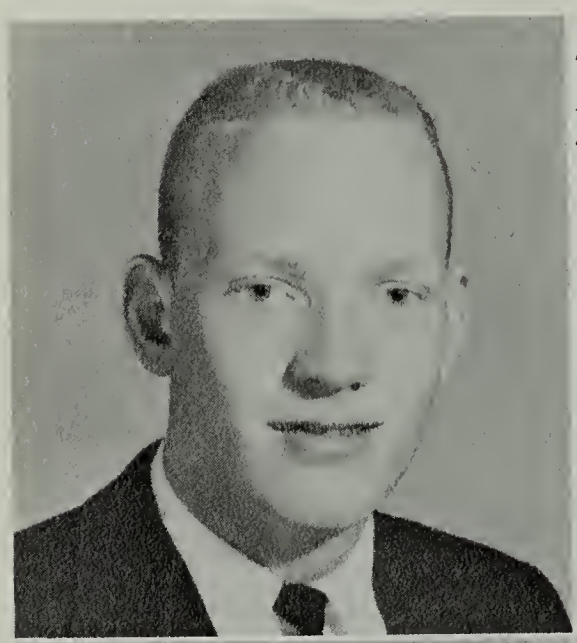

THOMAS RITICOR ELLINGTON
Pres., Freshman Class; Sec., Key Club; S. C. A.; Varsity Basketball; Varsity Football.

ROBERT LEONARD EVERS
Distributive Education Club; Vice Pres., Safety Club.

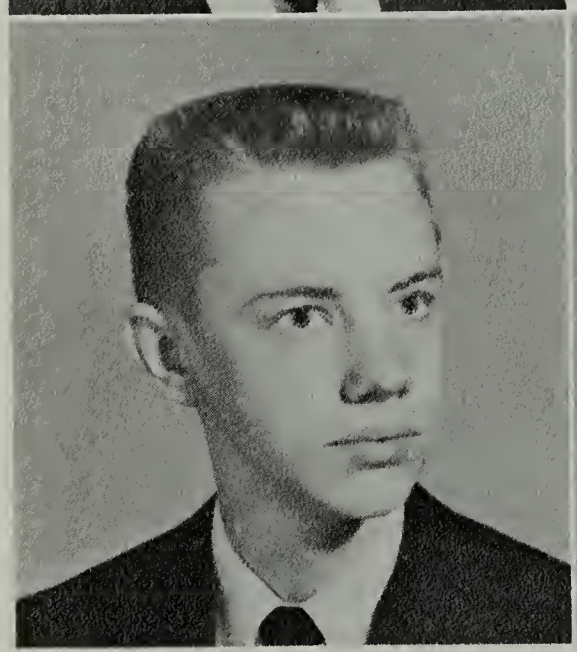

SAMUEL JACKSON FENDLEY
French Club I, II, III; Science Club

MARCY JANE FITCH
Pep Club, Tri-Hi-Y; Varsity Basketball.

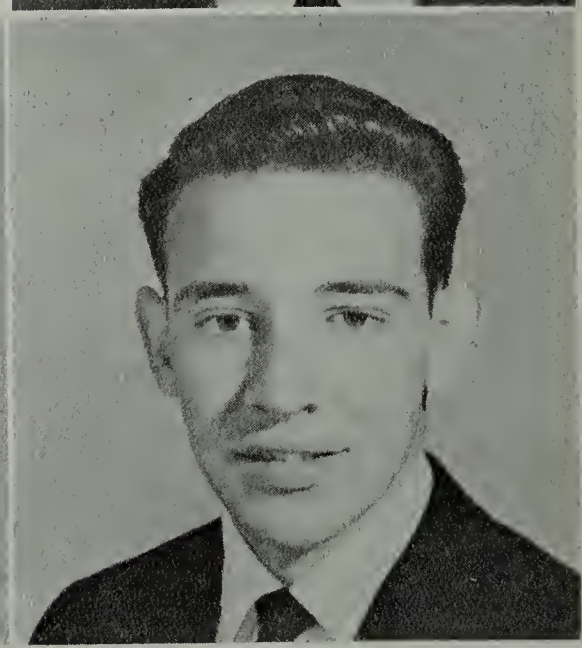

THOMAS LEE FRIEL
Science Club; Spanish Club.

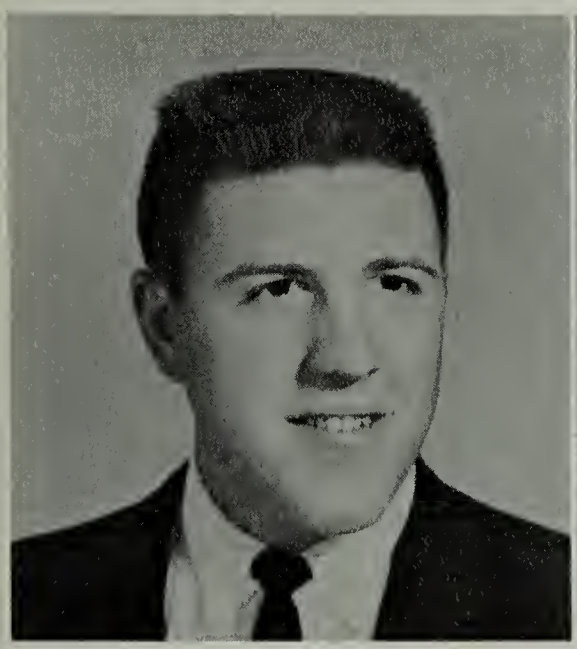

JERRY LEE FURR
Diversified Occupations Cub; Safety Club.

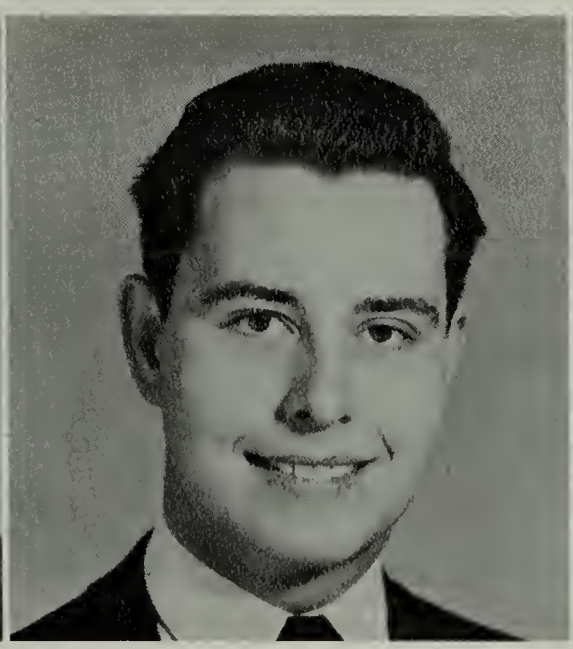

PAUL RIEL GELSLEICHTER
Band; French Club I, II; Latin Club I, II; National Beta Club; Science Club.

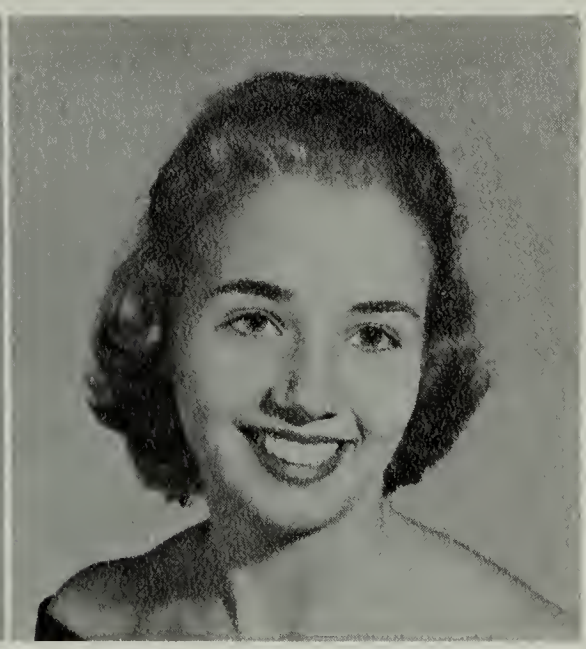

BONNIE KAY GILBERT
State Pres., F. B. L. A.; Reporter, S. C. A.; Tri-Hi-Y.

GEORGE LEE GILLOCK
Delta Hi-Y; Latin Club I, II; Varsity Basketball; Varsity Football; Varsity Track.

GARY GIVENS
Hi-Y; Pres., Key Club.

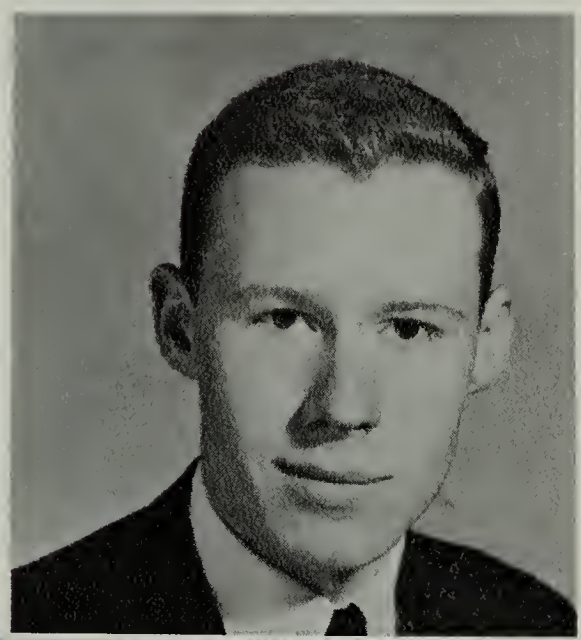

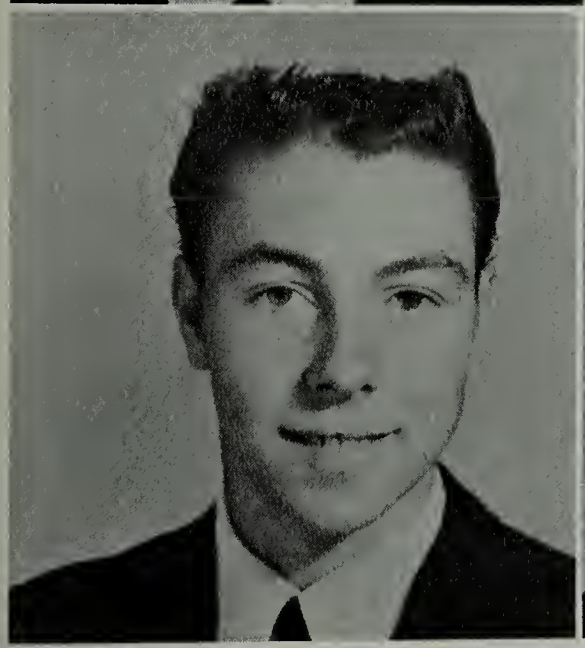

HARVEY GARFIELD GLASS

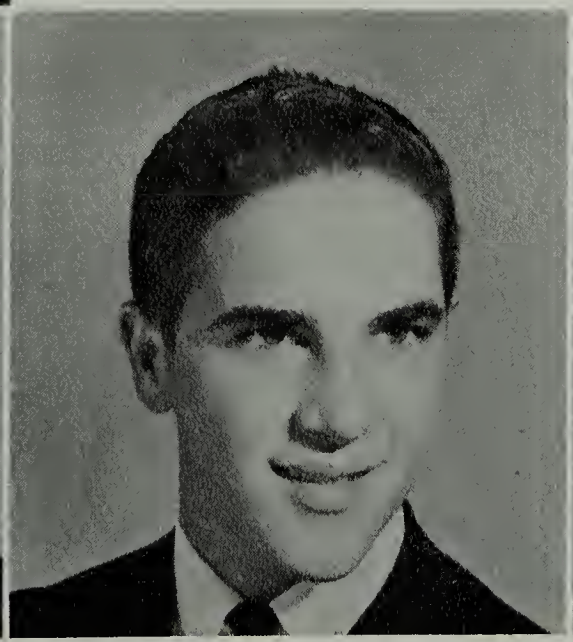

ROBERT MURRAY GLOVER
Transfer Student
Bumblebee; Hi-Y; Key Club; Usher's Club; Varsity Tennis.

TEMPE NOBLE GOODLOE
French Club I, II; Girls' "W" Club; Latin Club I; National Beta Club; Varsity Basketball.

MARGARET ANN GORDON
French Club I, II; National Beta Club; S. C. A.; Editor, Skyline; Varsity Basketball.

CATHERINE LORINE GREGORY
Distributive Education Club; Home Economics Club.

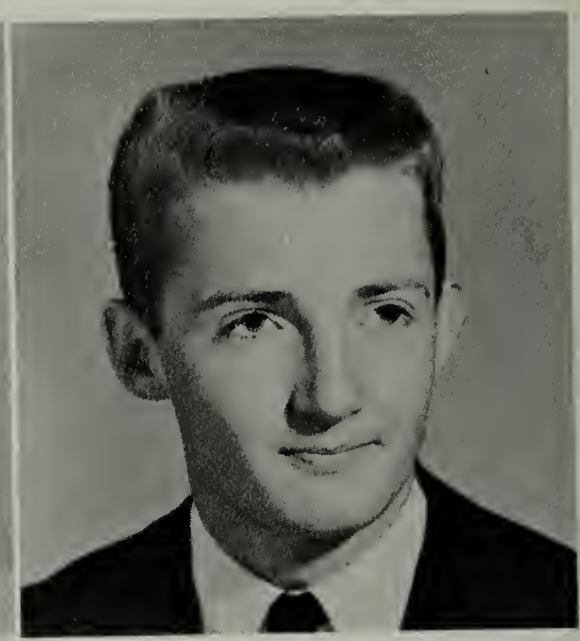

JACKSON LEE HAGWOOD
Delta-Hi-Y; Vice-Pres., Cam and Wheel Club; Pres., Vice-Pres., Safety Club.

LARRY RICHARD HAMILTON
Vice-Pres., Pres., Distributive Education Club; Latin I, II; S. C. A.

JOHN LOCKWOOD HAMMOND, JR.
Transfer Student
Dramatics Club; Math Club; School Magazine.

CLAUDINE ELEANOR HARLOW
Varsity Basketball; Thespian Society.

RONNIE LEE HARLOW
Hi-Y; Thespian Society.

JEAN BEVERLY HARMAN
Distributive Education Club; Sec., Tres., Diversified Occupations Club; F. B. L. A.; F. H. A.; Library Club.

PHILLIP RALSTON HARMAN
Latin Club I; Varsity Football.

MARY LOU HARMON
Tres., Alpha Tri-Hi-Y; Tres., Distributive Education Club; Library Club.

FRED HASSETT
Band; Hi-Y; J. V. Football; Science Club; Thespian Society.

WILLIAM CARLETON HAWPE
Band; Pres., National Beta Club; Senior Committee; Skyline.

GARY M. HAYES
Hi-Y Club; Key Club; Science Club; Tres., Sophomore Class.

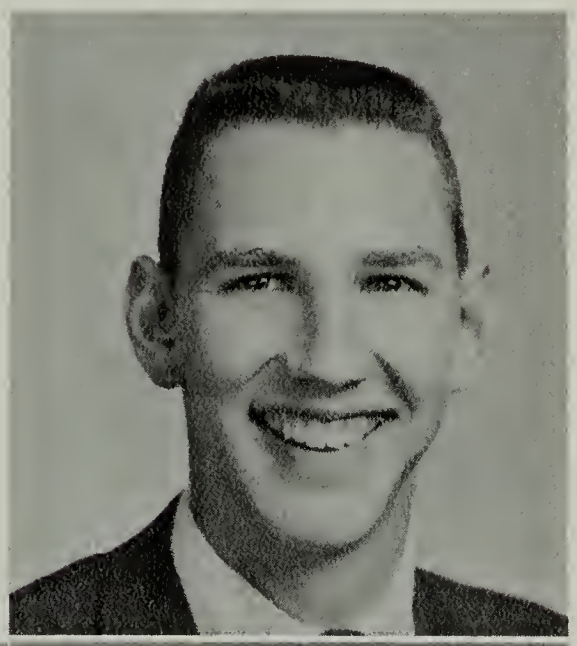

BILL HEFFNER

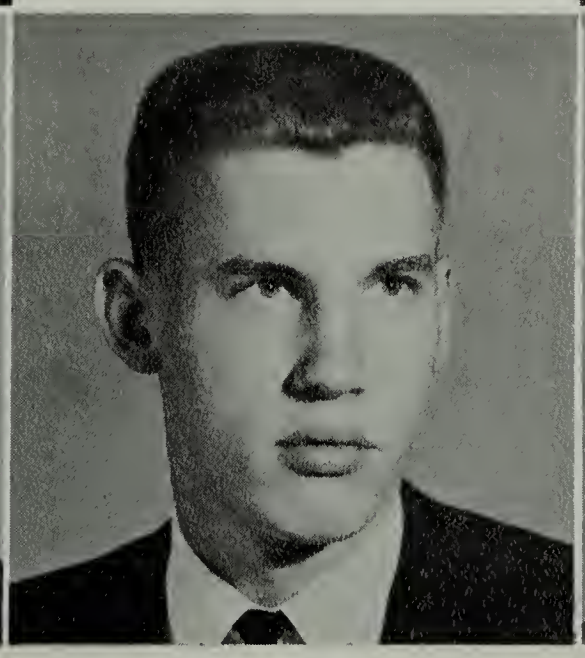

WILLIAM DAVID HENDERSON
Hi-Y; Safety Club; Varsity Football.

ANN BLYTHE HIGGINS
French Club I, II; National Beta Club; Skyline; Thespian Society; Tri- Hi-Y.

NANCY DONNA HOUSE
Pep Club; Thespian Society.

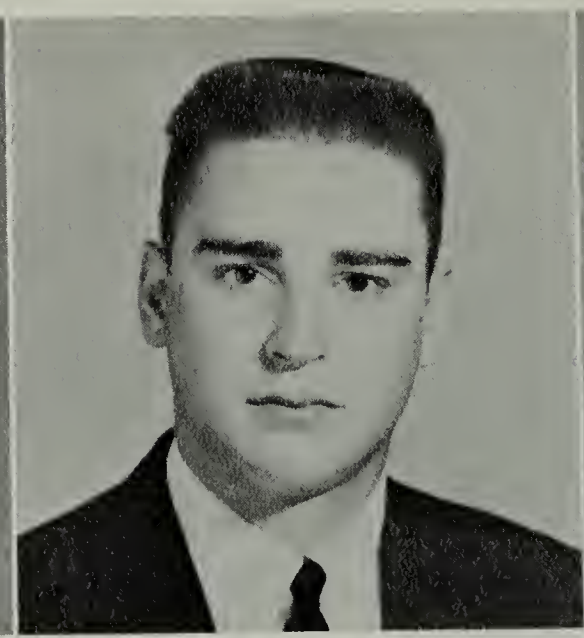

LOVELL HUGHSON, JR.
Pres., Diversified Occupations Club; Pres., Hi-Y; S. C. A; Varsity Baseball; Varsity Football.

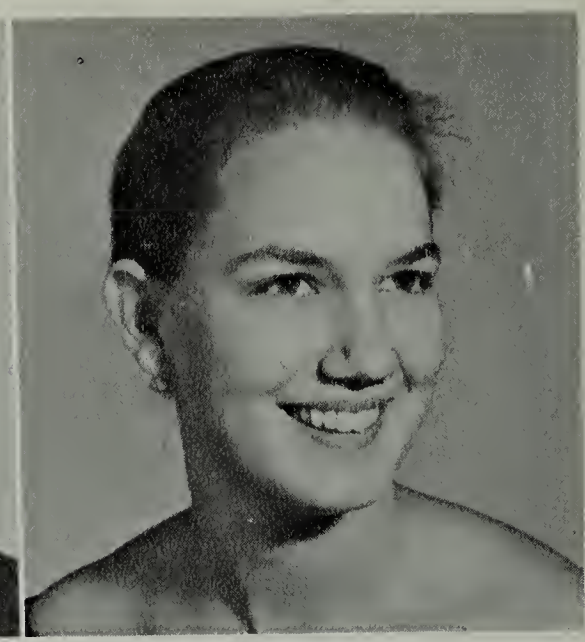

NANCY LEE HULVEY
Alpha Tri-Hi-Y; F. B. L. A.; F. H. A.; National Beta Club; Valley Vibrations.

ERNEST R. HUMPHREY
Art Club; Science Club.

GLENN JAMES JOHNSON
Hi-Y; Key Club; Safety Club; Varsity Baseball; Varsity Football.

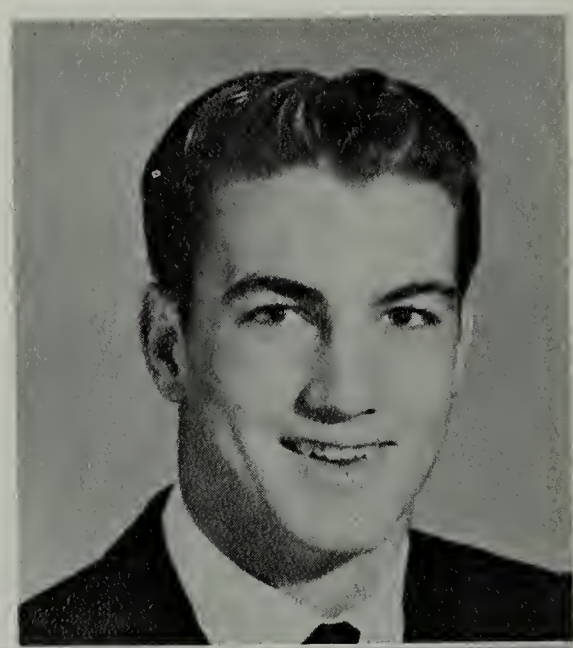

THOMAS LEE JUDY
Diversified Occupations Club; Latin Club I, II; National Beta Club; Thespian Society.

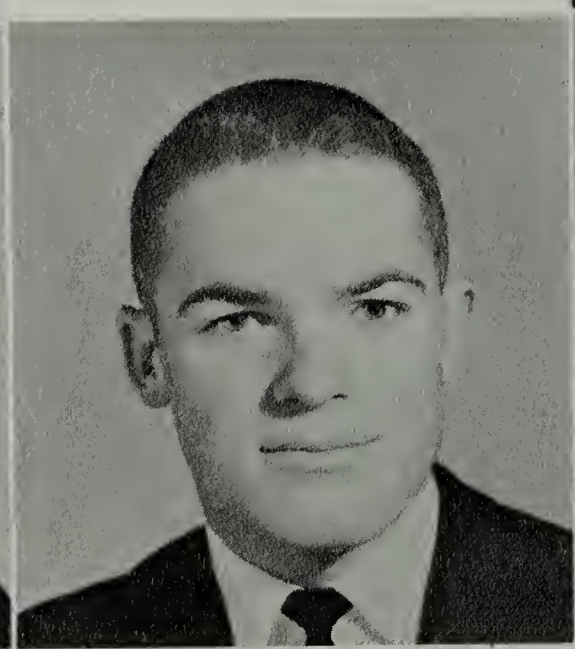

JAMES STUART KANNEY
Hi-Y; Key Club; Safety Club; Varsity Football.

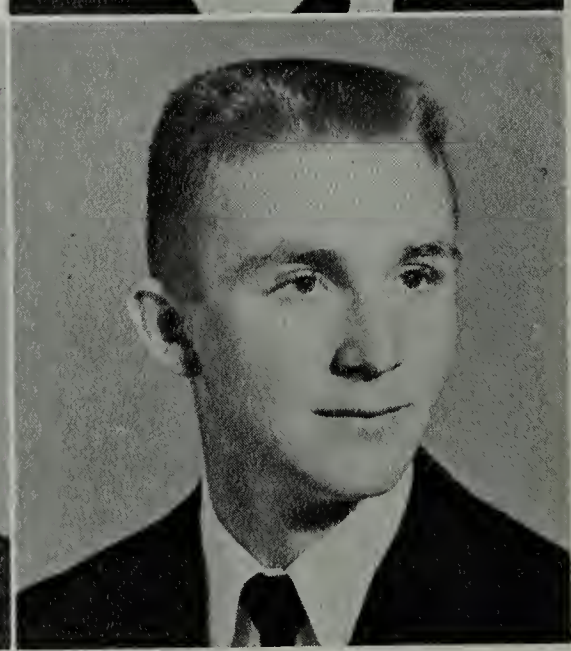

CHARLES KENNEDY
Cam and Wheel Club; Hi-Y; Safety Club.

BRENDA JUNE KERBY
Alpha Tri-Hi-Y; Majorettes; Pep Club; S. C. A.; Varsity Hockey.

ANITA LOUISE KIDD
Varsity Tennis.

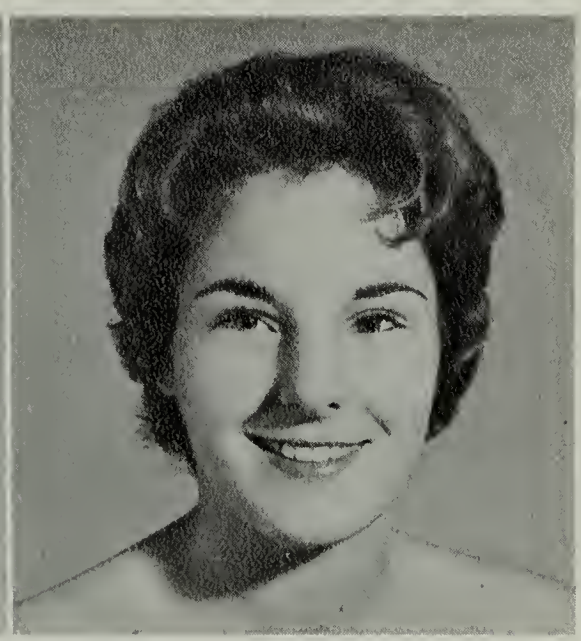

PATRICIA ANNE KIRBY
Pres., Beta Tri-Hi-Y; Cheerleader; National Beta Club; S. C. A.; Skyline

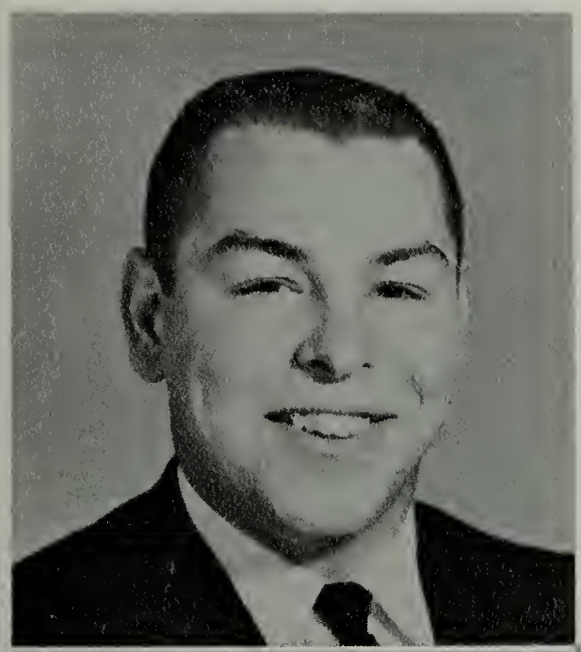

RONNIE KNICELY
Pres., Hi-Y; Vice-Pres., Key Club; Varsity Baseball; Varsity Basketball; Captain, Varsity Football.

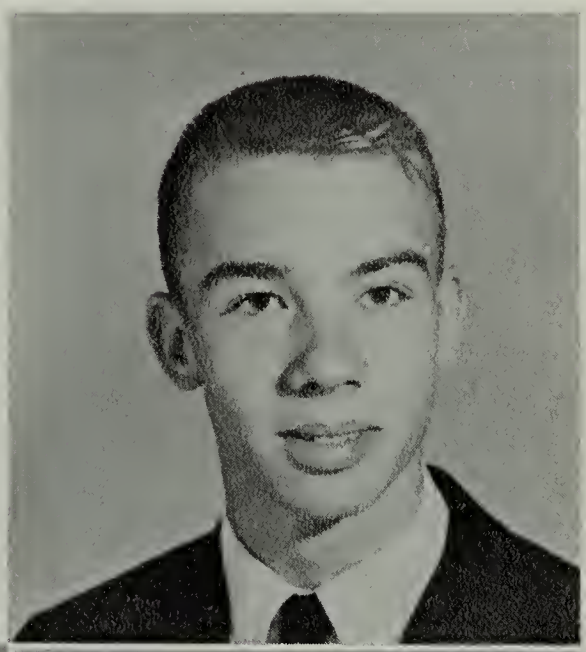

LEROY JAMES KNISKERN
Latin Club I, II; National Beta Club; Science Club; Thespian Society.

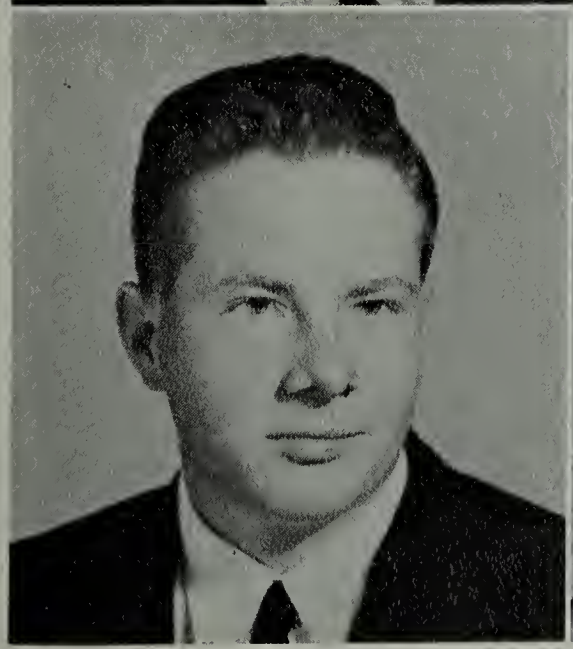

ROBERT H. KOBUS
Diversified Occupations Club.

LUCY ANN LAWLER
Sec., Band; Tres., National Beta Club; S. C. A.; Skyline; Tri-Hi-Y.

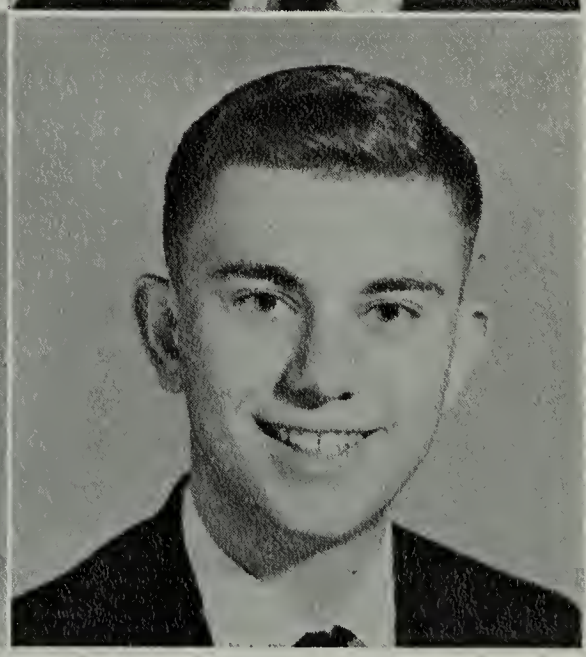

JERRY BLISS LAYMAN
French Club I, II; Latin Club I, II; Science Club.

Marilyn,
Best of everything to you in your remaining years at W. H. S. Have a wonderful time. Lucy

DABNEY SCOTT LIPSCOMB
Alpha Tri-Hi-Y; French Club I, II; Sec., National Beta Club; Choral Club; Skyline.

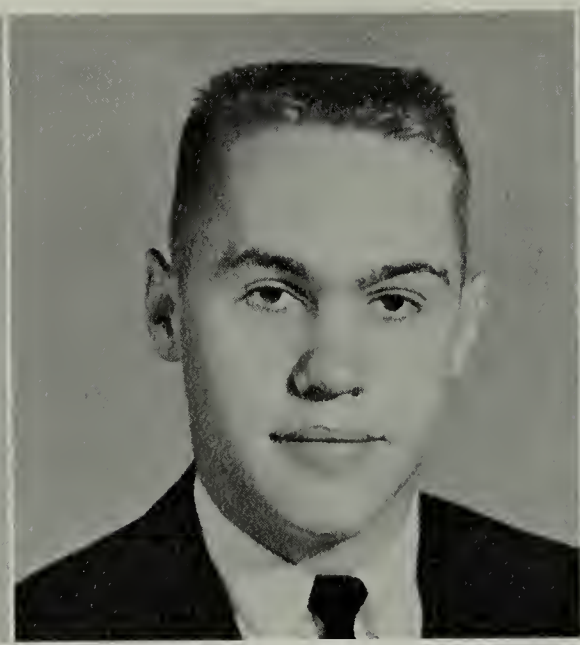

RICHARD HENRY LIPSCOMB, JR.
Choral Club; Tres., Hi-Y; J. V. Basketball; Varsity Football; Varsity Track.

BETTY LIVICK
F. B. L. A.

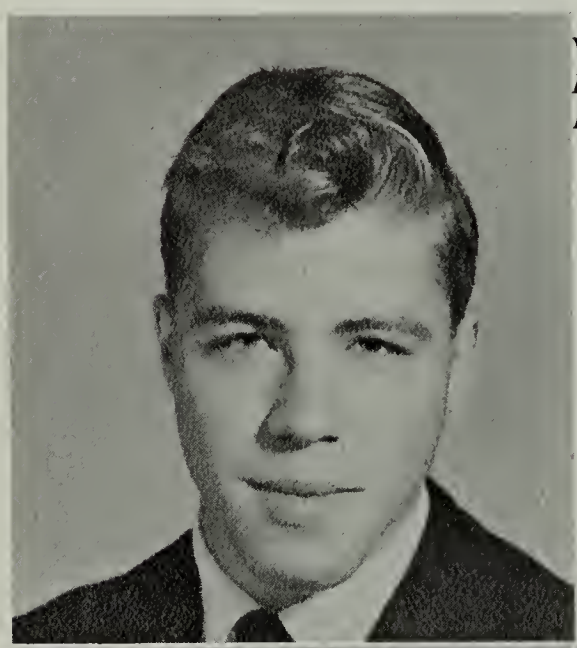

WILLIAM RANKIN LIVINGSTON
French Club I; Latin Club I, II; National Beta Club; Vice-Pres., Science Club.

BETTY LACY LYLE
Alpha Tri-Hi-Y; Sec., Pep Club; Thespian Society.

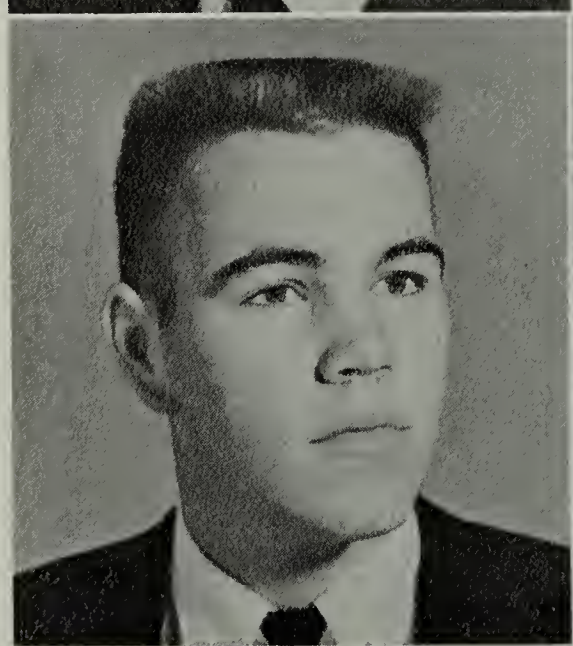

THOMAS CALVIN MADISON
Vice-Pres., Hi-Y; Varsity Baseball; Varsity Basketball; Varsity Football.

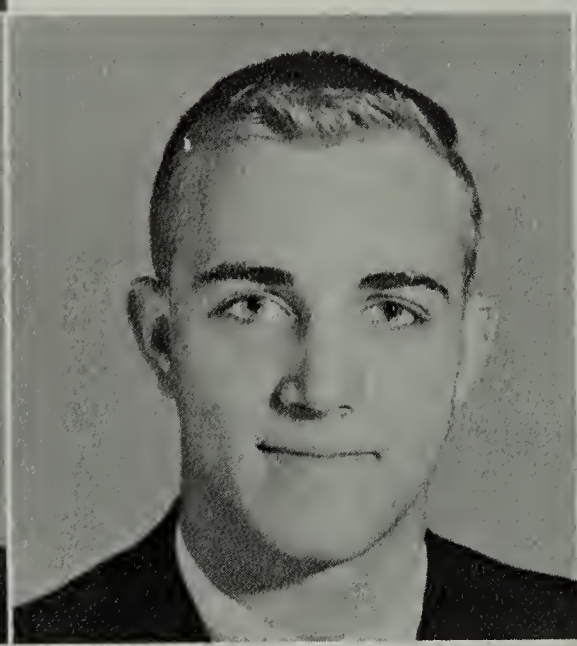

ROGER KARL MAIER
Band; French Club I, II; Pres., Giants of Jazz; Science Club; Pres., Thespian Society.

JAN AUBREY MARION
Tres., Band; French I, II; Key Club; Varsity Football; Varsity Track.

INA DUANE MARTIN
Choral Club; Tres., Library Club.

PATRICIA ANN MARTIN
Alpha Tri-Hi-Y; French Club I, II; F. B. L. A.; Pep Club.

TOMMY MARTIN
Safety Club

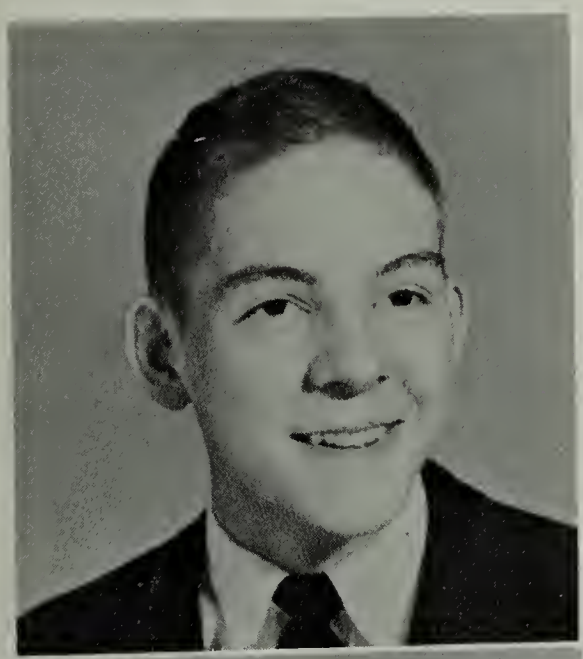

KENT BELMORE MASSIE
Annual Staff; Band; Forensic Club; National Beta Club; S. C. A.

PATRICIA LEE MAUPIN

WILLIAM TED MEGGINSON

PATRICIA ANN MERICA
Choral Club; Distributive Education Club; Library Club; Pep Club.

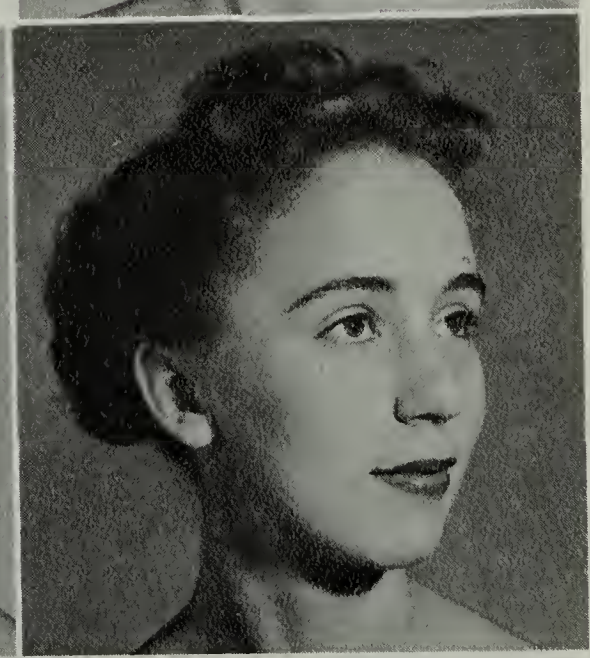

MARTHA ANN MILLER
Choral Club; Latin Club I, II; National Beta Club; Science Club; Thespian Society.

HENRY MITCHELL

BASIL DEE MOONEYHAM
Distributive Education Club; Future Nurses; Pep Squad; Drill Team.

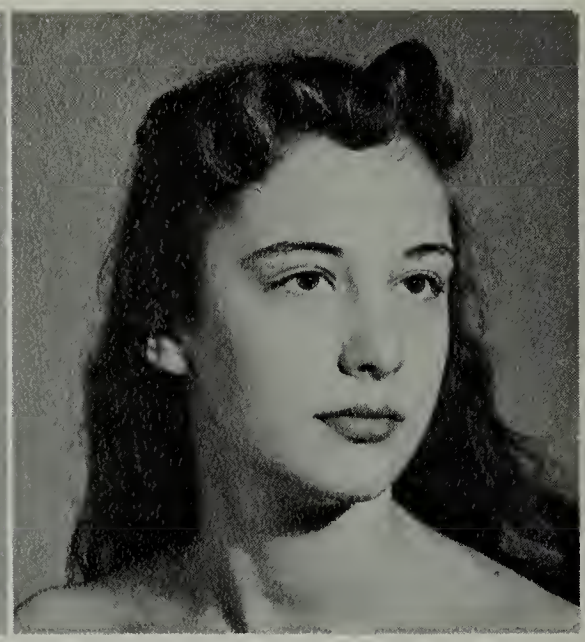

CONSTANCE LOUISE MURRAY
Alpha Tri-Hi-Y; Distributive Education Club, Tennis Team; Girl's "W" Club; Pres. Library Club.

MARY KIRK MCALLISTER
Tres., Alpha Tri-Hi-Y; Choral Club; Pep Club; Thespian Society.

MICHAEL L. MCCARTNEY
Vice-Pres., Debating Club; National Beta Club.

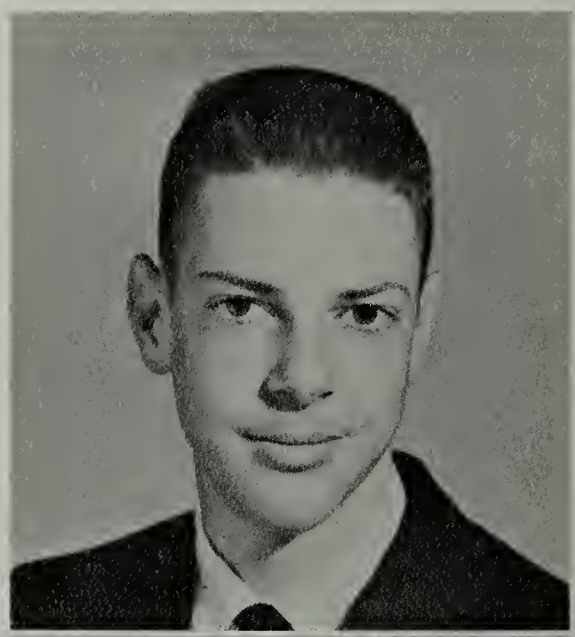

SAMBRA LOUIS NEET
Head Cheerleader; Editor, Giant Steps; National Beta Club; Tres., Senior Class; Tres., S. C. A.

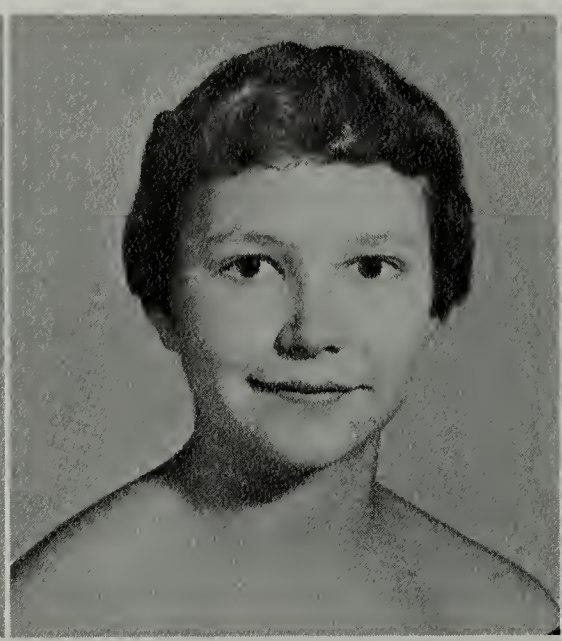

ANN SHARON NEWNHAM
Cheerleader; Tres., Sec., French Club I, II; National Beta Club; Senior Committee; "W" Club.

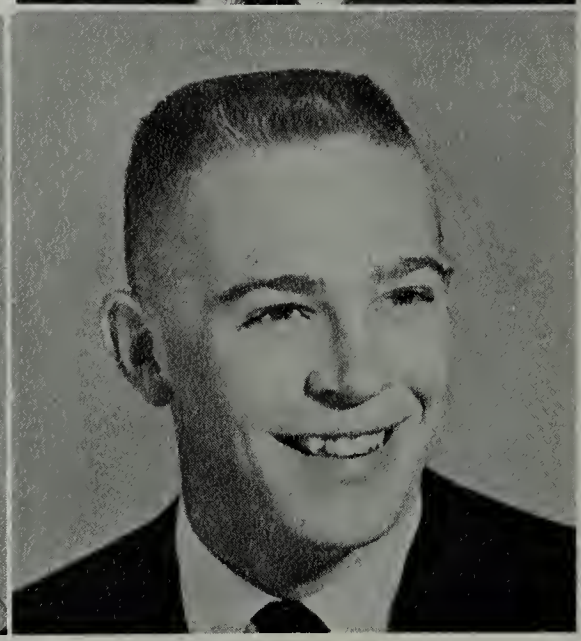

CARROLL RODGER PANNELL
Distributive Education Club; Varsity Basketball; Varsity Football.

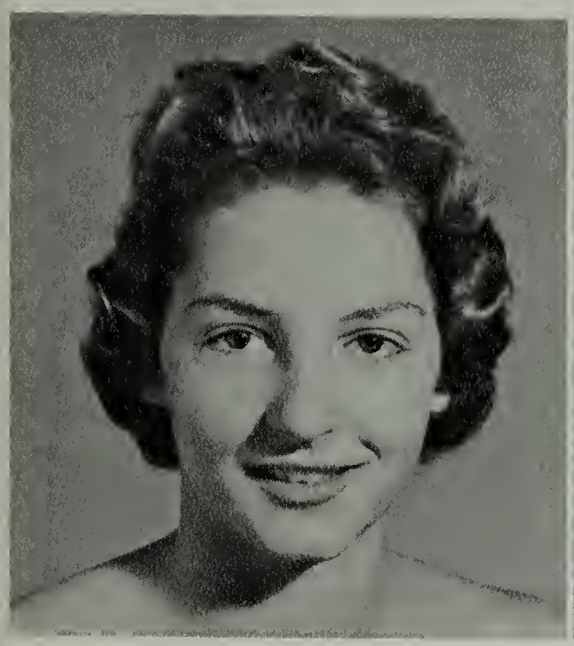

PENNY ADELE PATTIE
Alpha Tri-Hi-Y; Cheerleader; Choral Club; Tres., Pep Club; Senior Committee.

JUDITH ANN PERRINE
Band; F. B. L. A.; Latin Club; Pep Club; Tri-Hi-Y.

SALLIE THOMPSON PHILLIPS
Pep Club, Tri-Hi-Y; Varsity Basketball; Varsity Tennis.

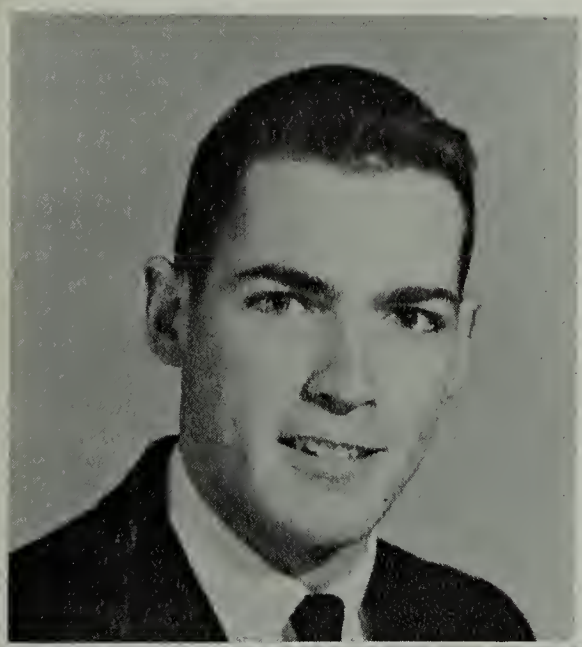

JOHN TRAVIS PICKFORD
Pres., French Club; Vice-Pres., Glee Club; Sec., Hi-Y; Key Club; Speech Club.

CAROL POWELL

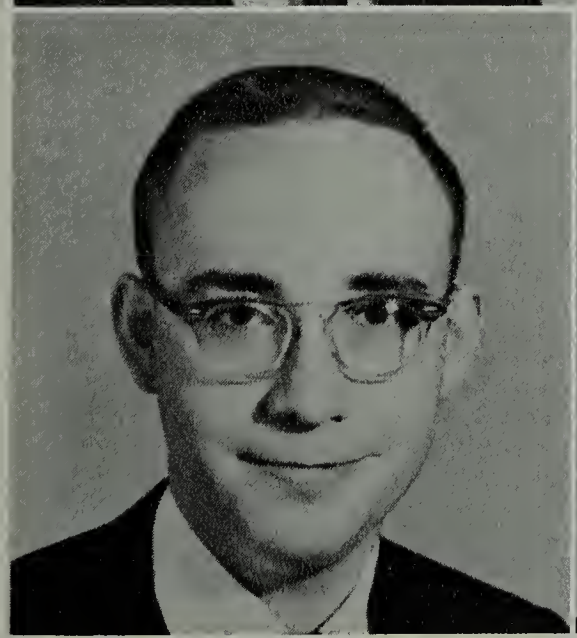

MELVIN C. POWELL
Band; Diversified Occupations Club; Library Club.

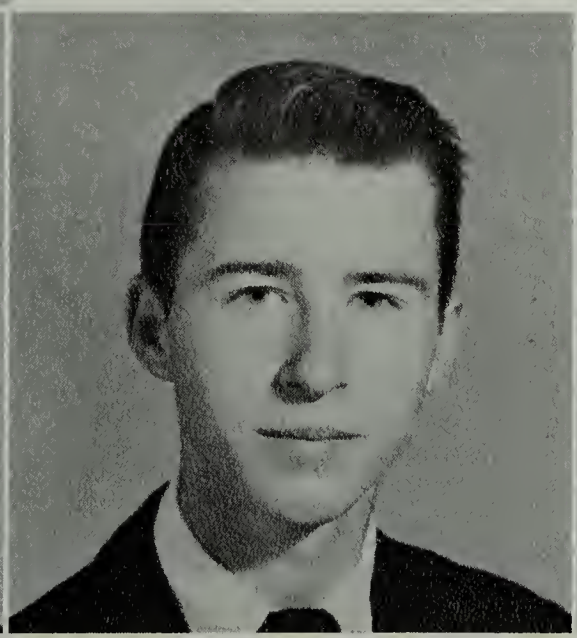

KENNY PROSSER

ERLE JANET PUGH
Choral Club; F. B. L. A.; F. H. A.

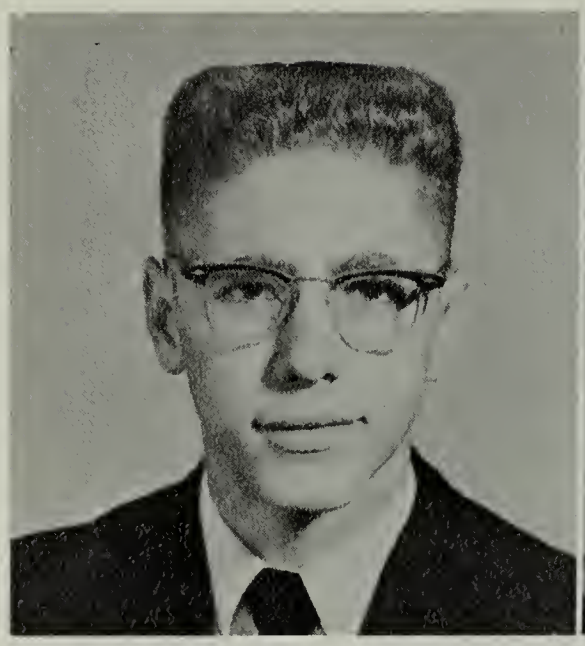

LOUIS A. RADER
Giant Steps; National Beta Club; Skyline; Pres., S. C. A.; Varsity Track.

ALICE MARIE RANKIN
Alpha Tri-Hi-Y; Distributive Education Club.

SHIRLEY JEAN RANKIN
F. B. L. A.; Pres., F. H. A.; Sec., Tres., Library Club; National Beta Club.

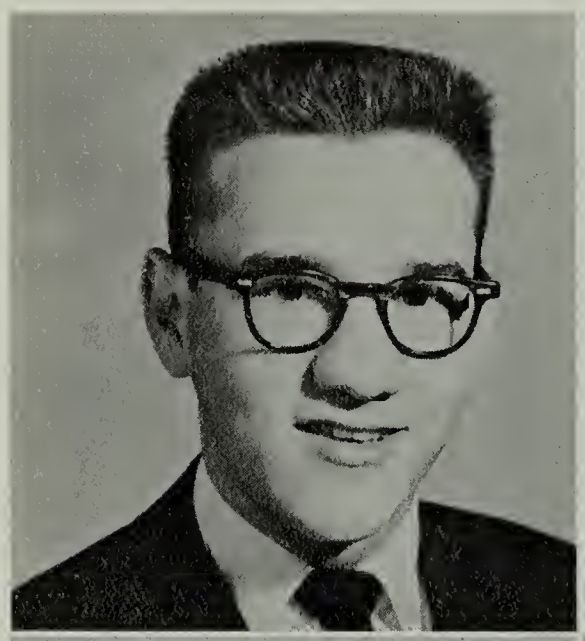

CHARLES WEBB REID
Band; Vice-Pres., Choral Club; Debating Club; National Beta Club; Science Club;

PATRICIA ANN REID
F. B. L. A.; Library Club.

SUE ANN ROBINSON
Alpha Tri-Hi-Y; Pep Club; Thespian Society; French Club I.

JANE ELIZABETH ROOT
Alpha Tri-Hi-Y; Pep Club; Thespian Society; Valley Vibrations; Varsity Basketball.

EBY JEAN SAUDER
Transfer Student
Annual Staff; Choir; J. V. Cheerleader; Sec., Tres., Tri-Hi-Y.

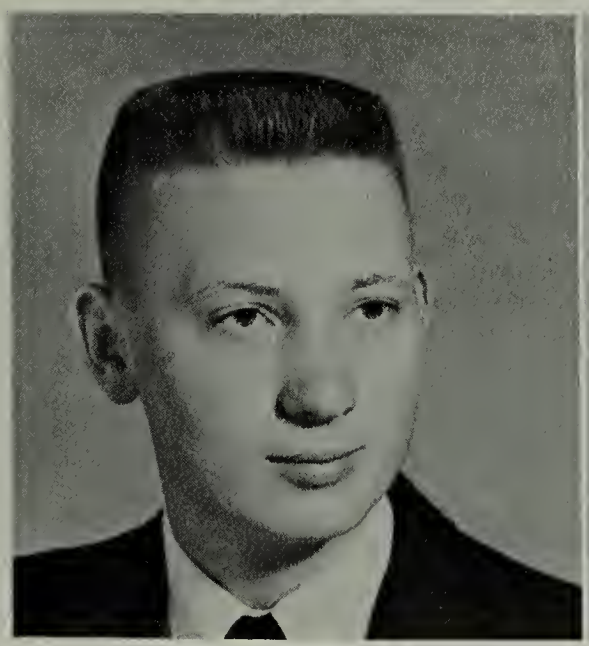

DONALD HENRY SCHMITT
Vice-Pres., French Club I, II; Latin Club I, II; National Beta Club; Science Club.

SUSAN MANSFIELD SHACKELFORD
Choral Club; French Club I, II; Latin Club I, II; National Beta Club; W. H. S. Correspodent.

GLORIA JEANETTE SHARPE
F. H. A.; Varsity Basketball.

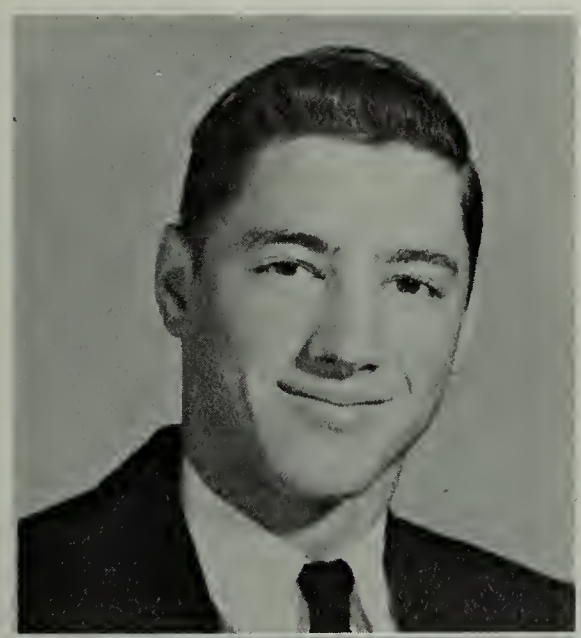

GEORGE STEVEN SHIREY
Hi-Y; J. V. Basketball; J. V. Football.

GEORGE B. SHORT, JR.
Band; Latin Club I, II; Science Club.

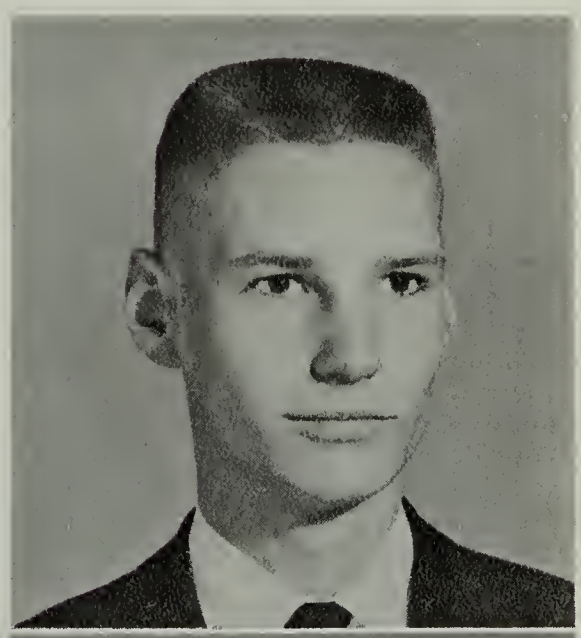

NANCY SHUE

LA VONNE SIMMERS
Alpha Tri-Hi-Y; Choral Club; Sec., Distributive Education Club; J. V. Basketball; Library Club.

EDNA CARLENE SIMMONS
F. B. L. A.; F. H. A.; J. V. Basketball; Pep Club; Tennis.

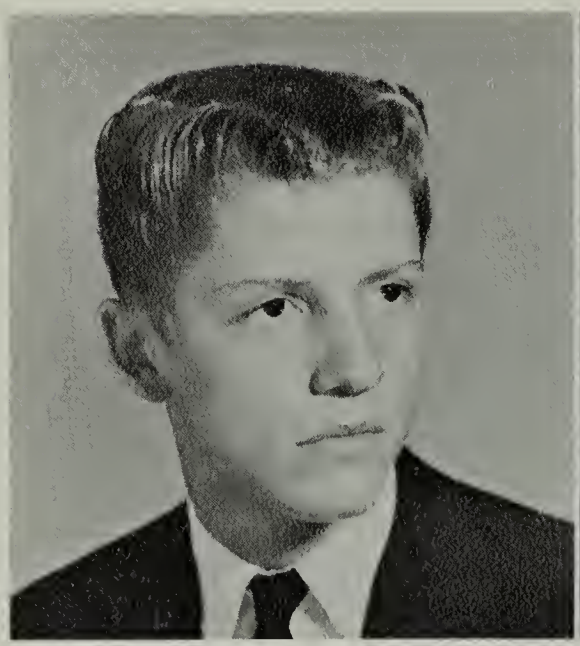

DONNIE SKILLMAN

MARJORY ELIZABETH SMITH
Choral Club; French Club I, II; Latin Club I, II; Pep Club.

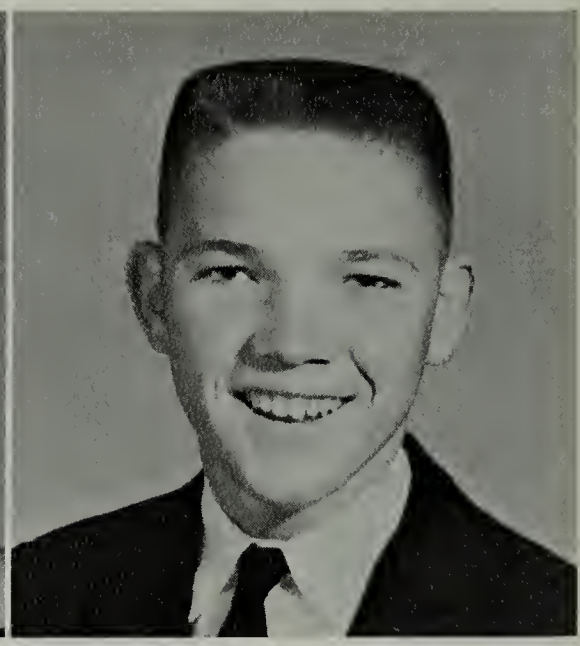

RAYMOND FREDERICK SMITH, JR.
Distributive Education Club; S. C. A.; Science Club.

ELIZABETH PALMER STOVER
Alpha Tri-Hi-Y; Choral Club; French Club I, II; Pep Club.

LILLIAN FAYE TALLEY
Treas., Distributive Education Club.

JUDY PEARL THOMPSON
Choral Club; F. B. L. A.; F. H. A.; Library Club.

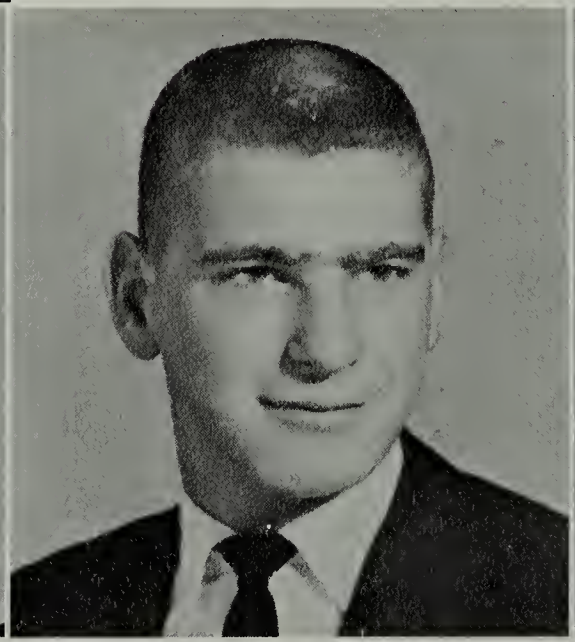

JERRY TISDALE
J. V. Football; Varsity Football.

CHARLOTTE ANN TOMES
Sec., Distributive Education Club; F. B. L. A.; Valley Vibrations.

MARGARET WALLACE VAN DEMAN
Pres., Band; Pres., French Club; National Beta Club; Skyline; Sec., S. C. A.

JOAN DELORES VIA
Distributive Education Club; F. H. A.

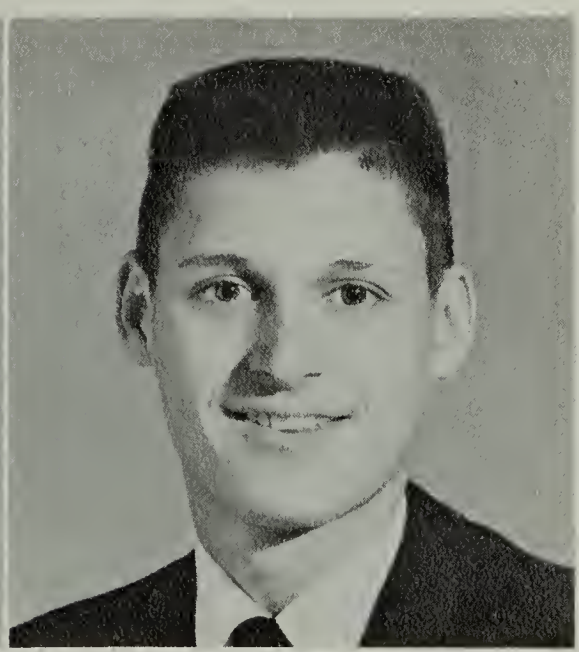

RONALD DOUGLAS VIA
Key Club; Latin Club; S. C. A.; Varsity Basketball.

LARRY WADE

DAWSON E. WATKINS, III
French Club I; Giant Steps; Pres., Pep Club; S. C. A.; Pres., Thespian Society.

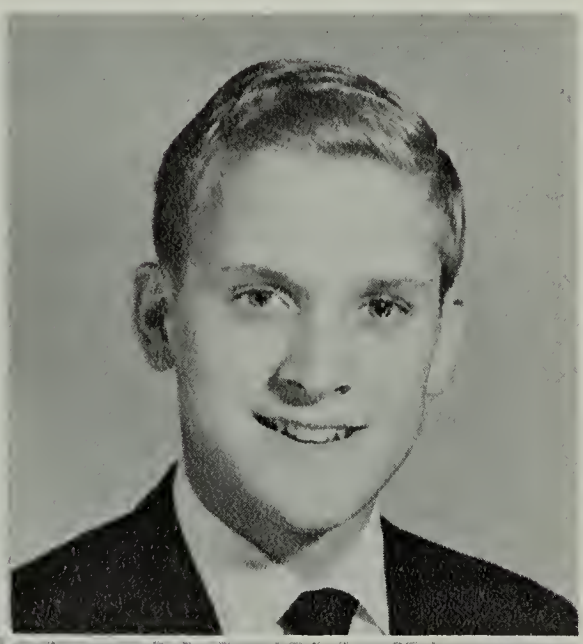

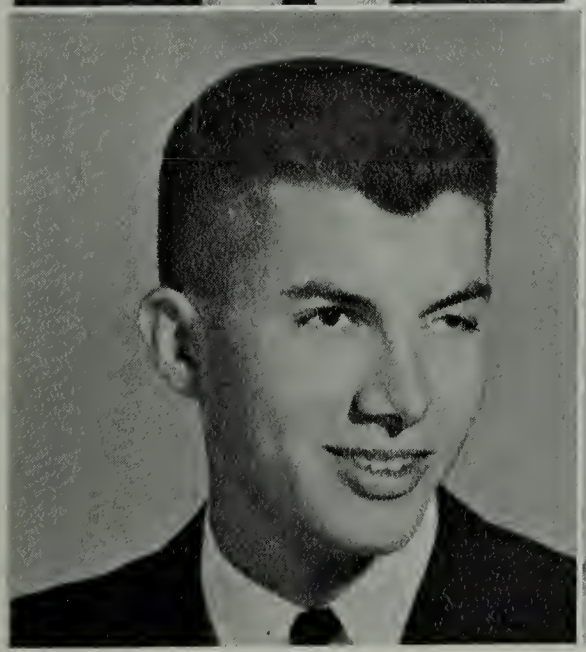

JOHN M. WHITE
Debating Club; French Club I, II; Latin Club I, II; National Beta Club; Thespian Society.

VIRGINIA LOUISE WHITESEL
Sec., Vice-Pres., Alpha Tri-Hi-Y; Pres., French Club II; Head Majorette; National Beta Club; Vice-Pres., S. C. A.

NANCY MARTHA WILBUR
Sec., Treas., French Club I, II; National Beta Club; Pep Club; Science Club.

Best of luck.
Have fun in Colorado Remember Planning Board. Willy

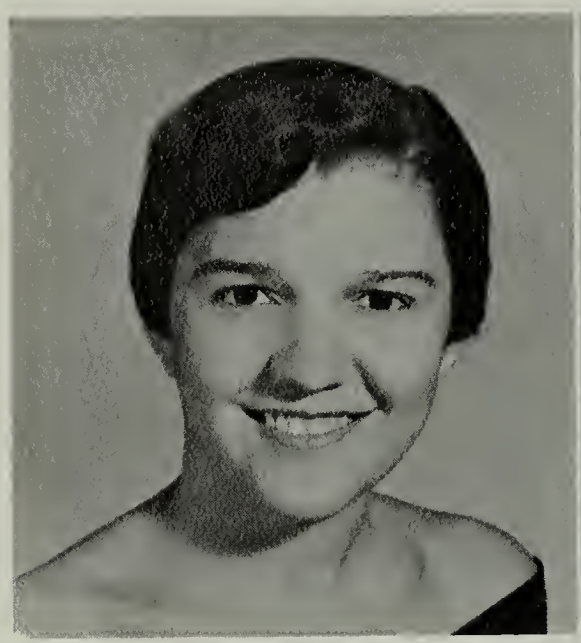

SHELBY WOOD
Treas., F. B. L. A.; F. H. A.

GAYNELLE MAE WOOLFORD

BILL WRENN
Diversified Occupations Club; Hi-Y; Safety Club.

PHYLLIS JEANNE WRIGHT
French Club I, II; J. V. Hockey Team; Latin Club I, II; Sec., Library Club; Pep Club.

PAUL YEAROUT
Vice-Pres., Junior Class; Treas., Key Club; Varsity Basketball; Varsity Football; Varsity Track.

ANN BURNES
Post-Graduate

Outstanding Graduates

The graduating class of 1959 has been very outstanding in many activities. Many of the seniors participated in All-State Band, North. Those who attended All-State Band were Roger Maier, Jimmy Davis, and Leroy Kniskern. Other seniors participated in All-State Chorus, North. Charles Reid represented our school in All-State Chorus. Seniors in the business organizations of the school have been recognized numerous times for their abilities. Five seniors placed very high on the Merit Scholarship Tests. Leroy Kniskern was a semi-finalist. Those receiving letters of commendation were Ann Gordon, Ann Newnham, Louis Rader, and Virginia Whitesel. We are very proud of all of our seniors and hope they will continue to do well in the future years.

Boys' and Girls' State

ROW 1: Ann Coiner, Martha Ann Craig, Connie Murray, Ginny Whitesel, Margaret Van Deman.

ROW 2: Lovell Hughson, Jan Marion, Butch Berry, Lou Rader, Donald Schmitt, Alex Bosserman.

Most Outstanding

GINNY and LOU

A combination of the best things — friendliness, intelligence, character, and service — gives Virginia Whitesel and Louis Rader the honor of being Most Outstanding.

Marilyn
The best of luck to you in future years.
Ginny

Most Dependable

MARGARET and BEN

Margaret Van Deman and Ben Cooper have shown by their devotion to study and their desire to please others that they are best suited as Most Dependable.

Most Likely To Succeed

MARTHA ANN and DONALD

The incentive to work and to succeed plus many other desirable qualities have earned for Martha Ann Craig and Donald Schmitt the title of Most Likely to Succeed.

Most Talented

SUSAN and ROGER

Susan Shackelford and Roger Maier have contributed much to WHS and the community through their musical abilities and willingness to offer entertainment for the enjoyment of others.

Most Athletic

GLORIA and RONNIE

A participation in and a love of sports plus an ability to get along with others have earned the title of Most Athletic for Ronnie Knicely and Gloria Sharpe.

Best Looking

BETTY LACY and JOHN

Johnny Pickford and Betty Lacy Lyle were honored by their classmates when they were voted Best Looking.

Most Mischievous

KIRK and DAWSON

Kirk McAllister and Dawson Watkins have used imagination and ingenuity in turning a peaceful and serious class into a rollicking group of teenagers.

Best Dancers

PENNY and KENT

Rhythm and agility make Penny Pattie and Kent Massie great attractions on the dance floor.

Friendliest

PAT and RONNIE

Because of their ready smile and friendly greeting for everyone, Pat Kirby and Ronnie Via were chosen the Friendliest of our class.

Undergraduates

The undergraduates at Waynesboro High School take an active part in the affairs of our city. Church service, hospital work, charity drives, scout work, and other services take up a good deal of the Juniors', Sophomores', Freshmen's, and Eighth Graders' spare time.

As Nurses Aides, Carol Coyner, Suzanne Duncan, and Judy Tressel work at the Waynesboro Community Hospital snack bar. These juniors also perform many duties for the patients.

During the TB Drive Sophomores, Mary Gordon, Diane Byers, Sally Carlson, and Judy Totten, collected funds for this worthy cause.

Participation in church activities is very rewarding. Freshmen, Nancy Neet, Ellen Stubblefield, Doug Woodworth, and Ruth Van Deman, sing in the First Presbyterian Church Choir.

Eighth grader, Sylvester Bosserman, delivers papers for the *News-Virginian.* His courteous service pleases his customers.

Juniors

We, the Junior Class, have finally attained our goal. At last, we are what we have always dreamed of being, members of the Senior Class, come this fall.

As we pause to look back on our fun-filled Junior year, we think of those numerous projects to raise money; the endless bottle drives, the selling of the gold and purple pens, the Junior Variety Show, and our hilarious "Womanless Wedding". The end result was well worth all of our efforts; the night of the Junior-Senior Prom came and went while the stars in our eyes still lingered.

Then came the day when we received our class rings, and our happiness was complete. Now, we challenge the Junior Class of 1960 to have as much fun as we did!

Marsha Freed, *Secretary;* Betty Sue Stratton, *Chairman of the Ways and Means Committee;* Doug Larsen, *President;* Loretta Maupin, *Treasurer.*

Diane Allen
Janet Almarode
Vicki Asbury
Charles Baber

Judi Bailey
Kenneth Bassett
Elaine Beard
Thomas Bellamy

Buddy Beverage
Mary Ellen Bosserman
Beverly Bowers

Charles Bowles
Wayne Bowles
Judy Brewer
Linda Bunch

Lucy Bush
Karen Buzzard
Aurelia Campbell
Nancy Carter

Doug Clark
Jay Clark
Virginia Clark
Joyce Coffey

Dickie Coffman
Marshall Coleman
David Conner
Jackie Cook

Brenda Courtney
Carol Coyner
Corky Coyner
Nancy Craig

Nancy Critzer
Shirley Critzer
Peggy Daniel
Doug Dewberry

Jimmy Dowdy
Rosa Doyle
Wanda Drumheller
Suzanne Duncan

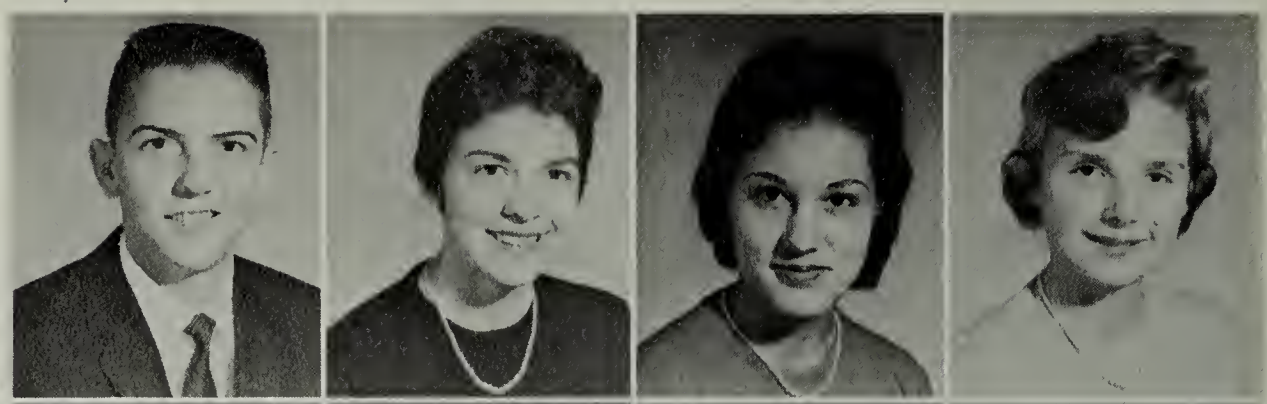

Bobby Dunn
Carol Eckman
Allen Ervin
Jim Farinholt

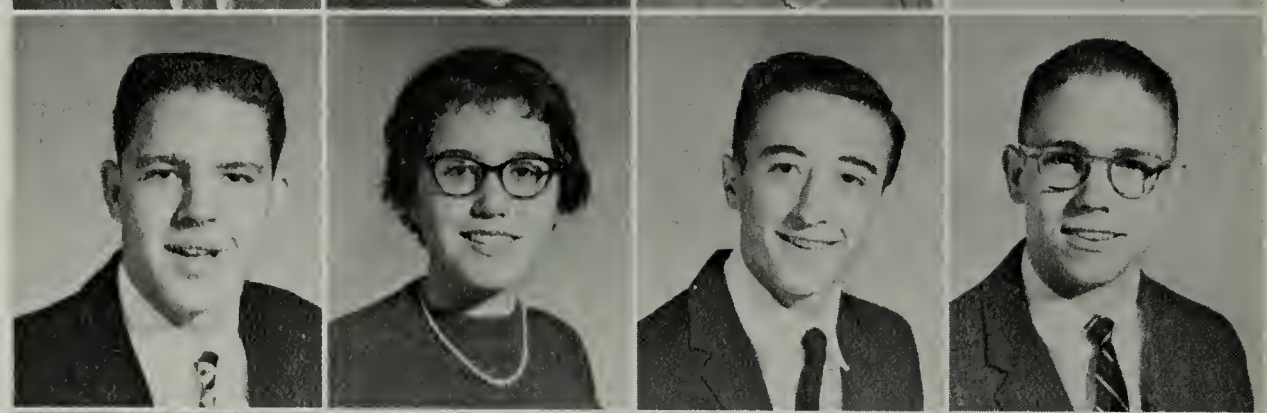

Brenda Fitzgerald
Dorothy Floyd
Humes Franklin
Van Frasher

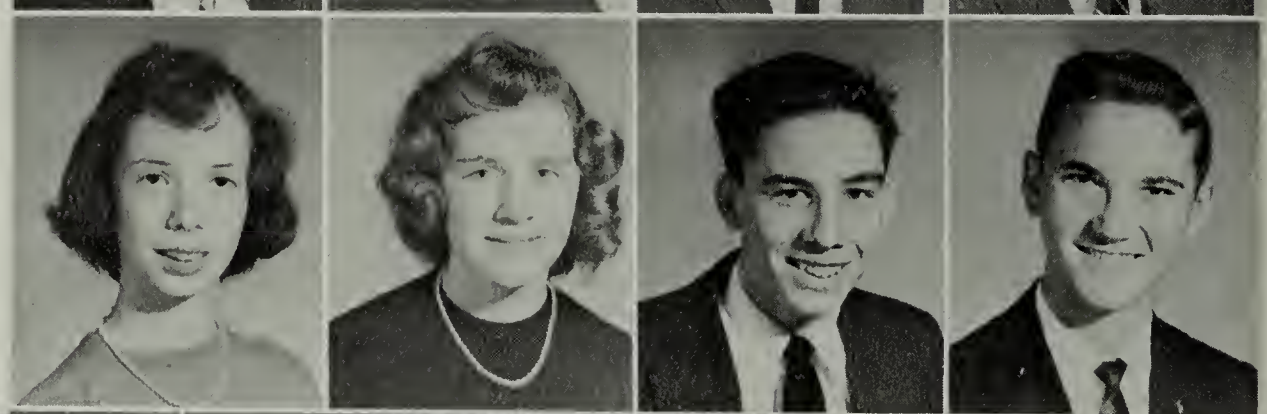

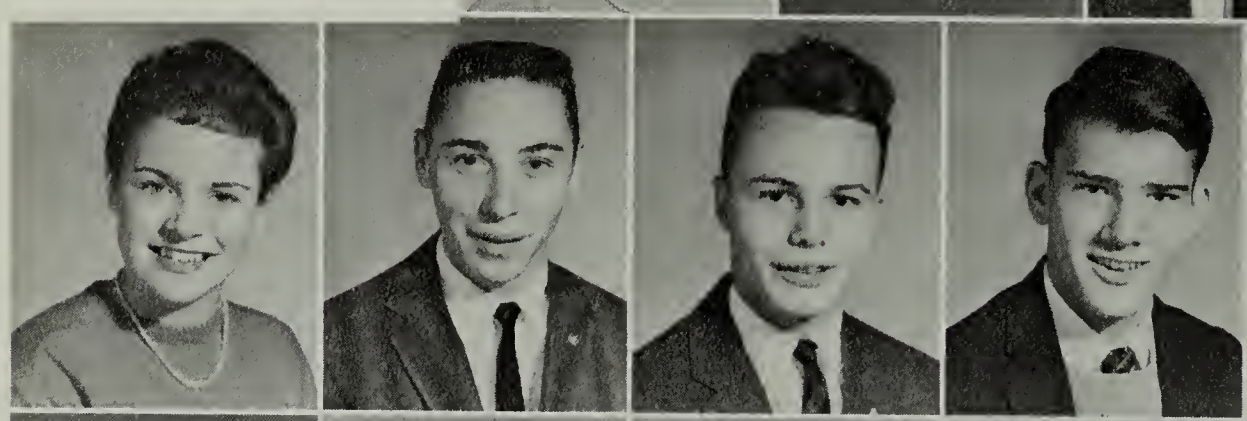

Marsha Freed
James Furr
Lewis Garrett
Dennis Golliday

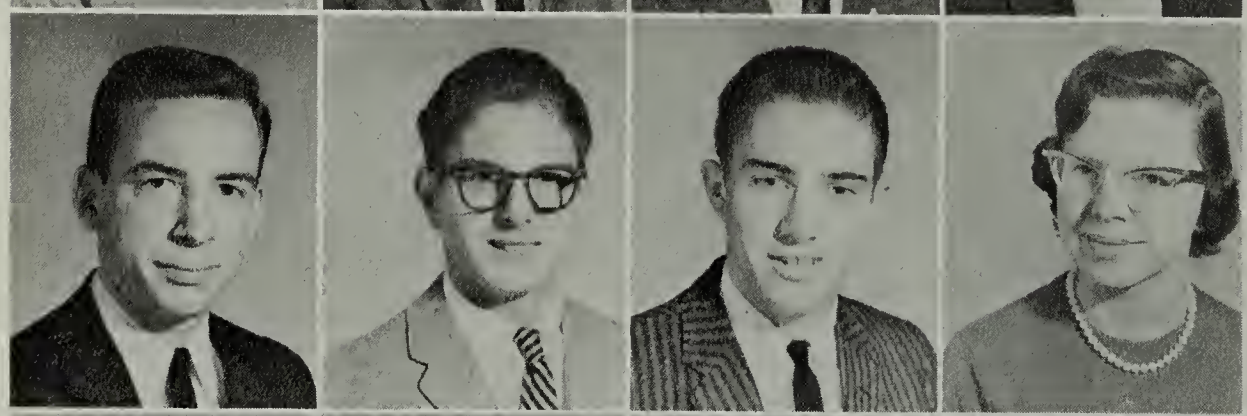

Wayne Grant
Harold Greenstone
Algie Guess
Pam Hall

Lois Hammer
Richard Harlow
John Harmon
Ronald Harris

Best of everything to a swell gal. Have fun on your trip this summer. Be good & I'll see ya next year. "Margy"

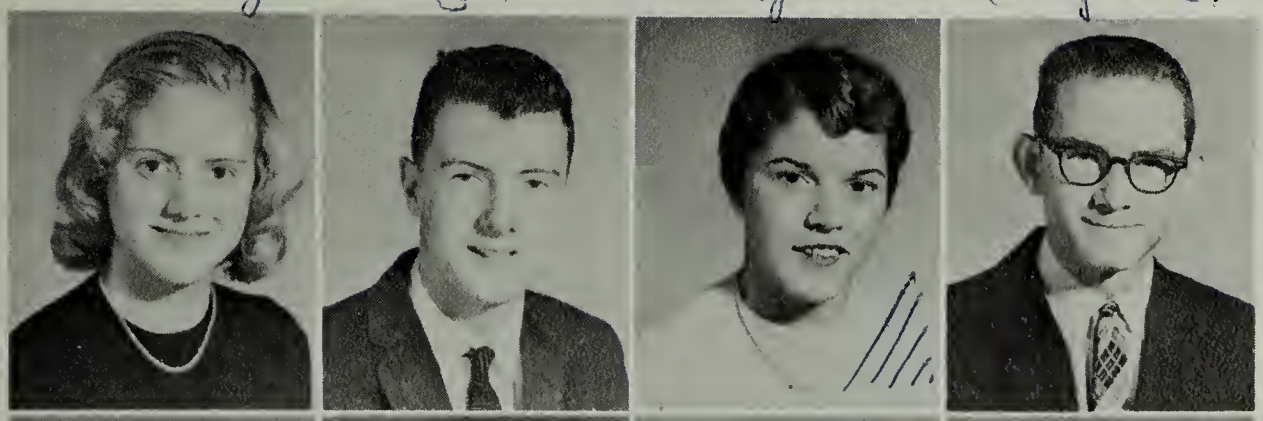

Lynn Hassard
Richard Henkel
Margy Hickam
Bill Howard

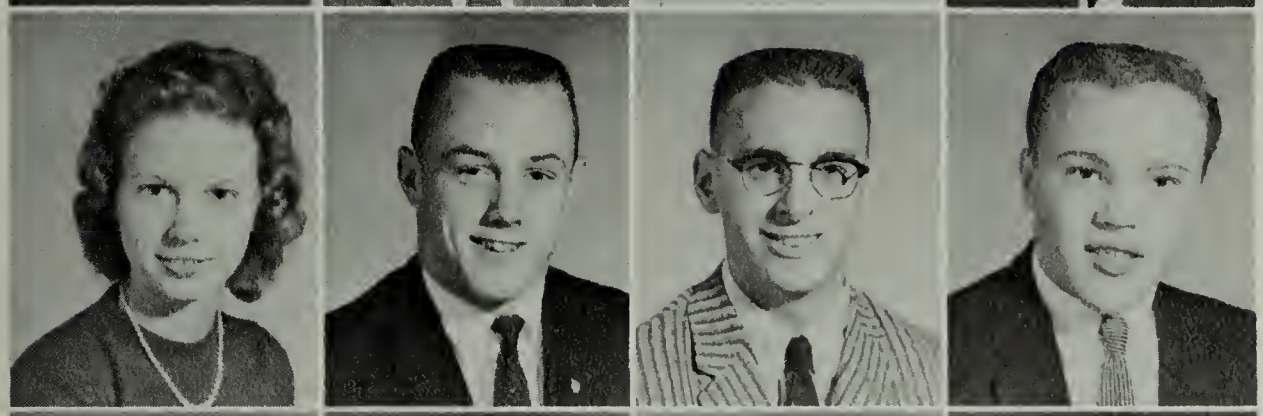

Mary Hoy
Tracy Hunter
Leonard Hyman
Lester Jay

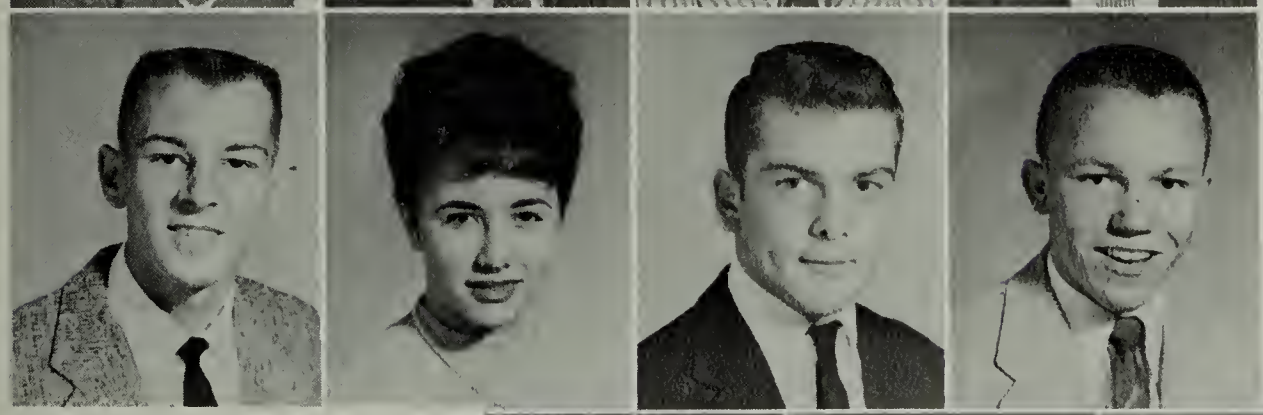

Carl Kiblinger
Donna Kinney
Howard Klutz
Doug Larsen

Judy Leavel
Ann Leitch
Wayne Lindamood
Jane Louderback

Joan Louderback
Jon Lough
Barbara Lowry
Mickey Mantiply

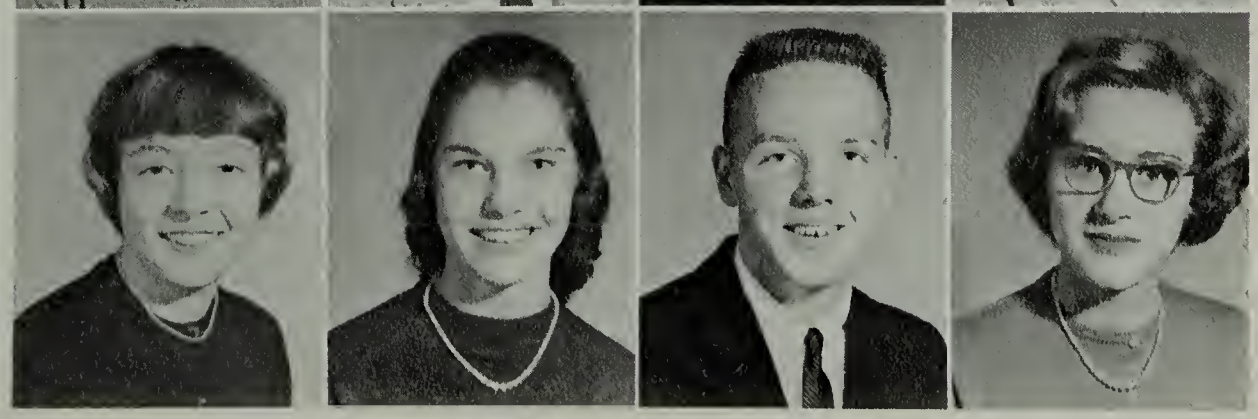

Sarah Massie
Loretta Maupin
Allen May
Betsy Meade

Glenda Miller
E. R. Mowry
Joan Murray
Gary MacDonald

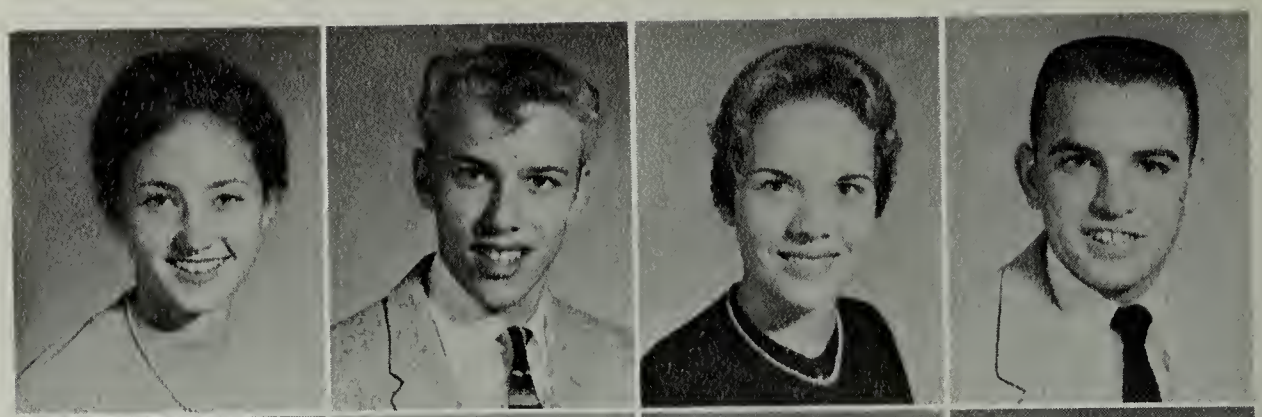

Audrey McDowell
Larry McDowell
John McKay
Judy McKechnie

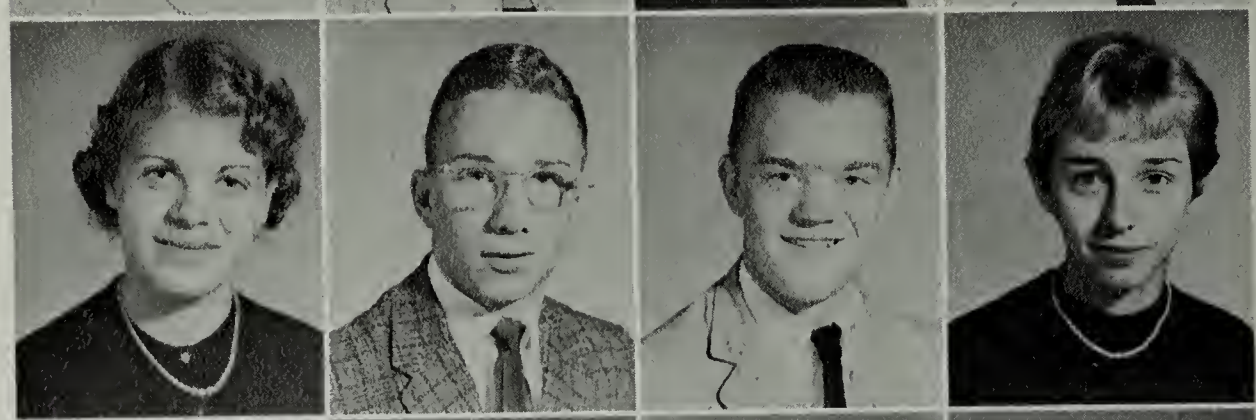

Walter Noell
Kathy Olsen
Patsy Owens
Lyle Palmer

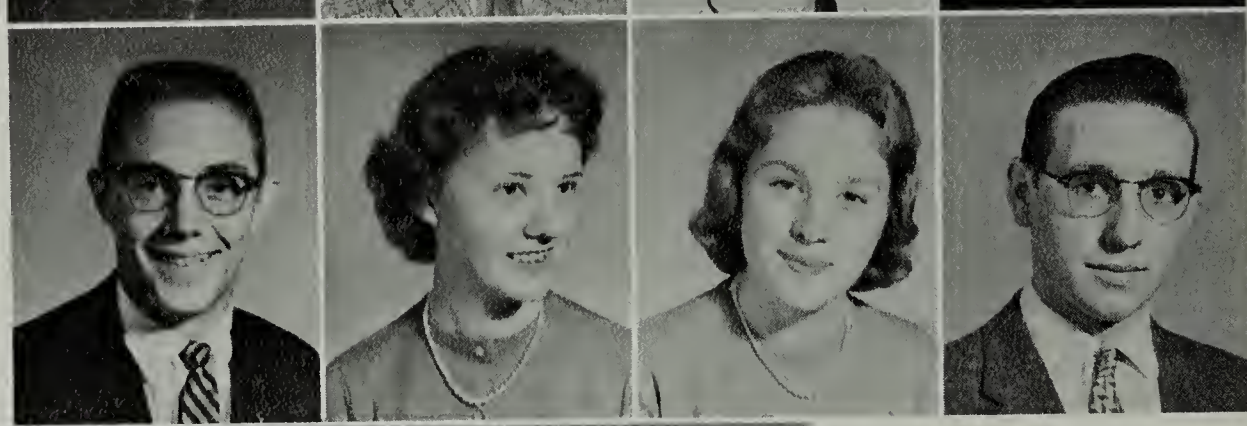

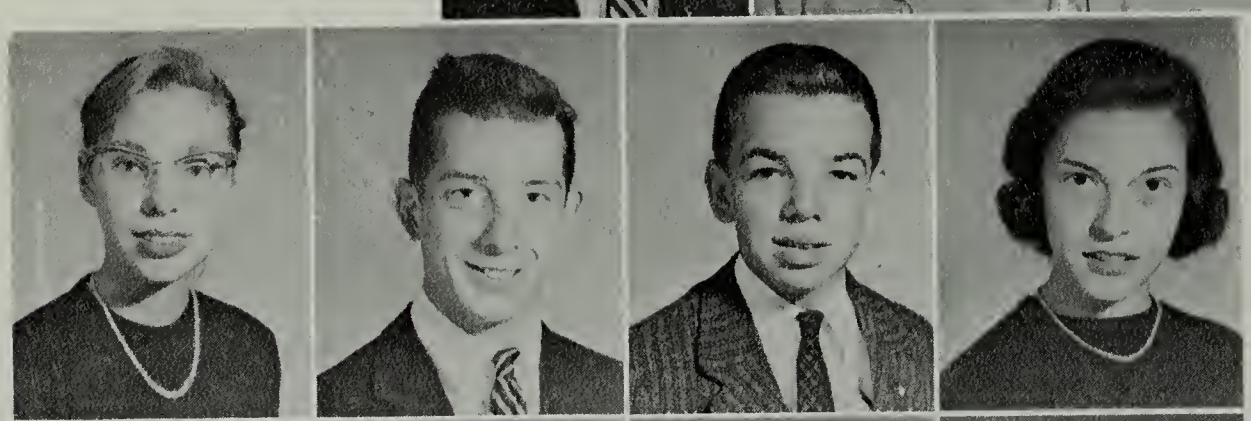

Dorothy Pannell
Harold Plumb
Bill Poats
Judy Price

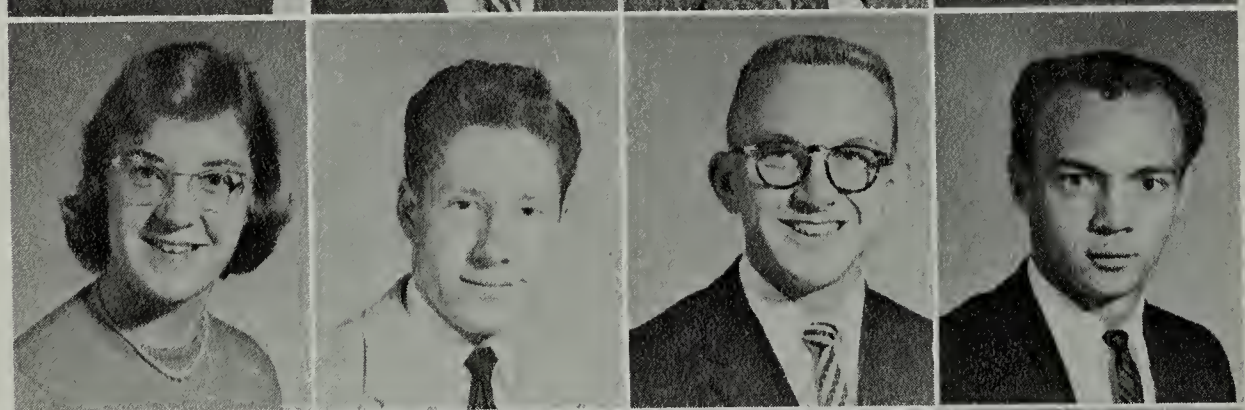

Jane Probst
Leslie Ramsey
John Rannie
Clyde Reed

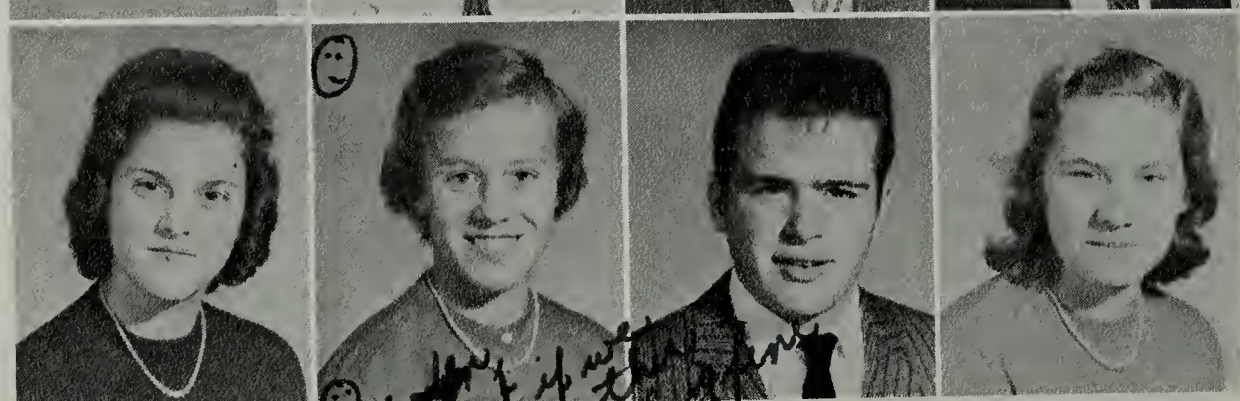

Vivi Robertson
Sue Roggman
Jay Roup
Andy Sandifort

Maybe if we
so what if we
yell at each other
We'll get along fine
Sue

Beverly Schumann
Arthur Shiflett
Sylvia Showker
Joan Shumate

Butch Sims
Ellen Smith
Barbara Sou[illegible]
[illegible] Stanley

Ken Stanley
Betty Stratton
Fred Stubblefield
John Summers

Virginia Summers
Barbara Taylor
Marjorie Terrell
Mary Alice Terrell

Ronnie Terrell
Becky Thomas
Judy Tressell
Bobby Turner

Dorothy Turner
Loretta Vin
Sharon Wade
Susan Wade

Julie Walker
Jean Wells
Gail Wescott
Danny Woodworth

Jean Wright
Carol Wylie

In Memoriam

GLENDA FAYE CASSADAY
1940 - 1958

Butch Tyree, *President;* Jean Bowman, *Treasurer;* Sandra Breeden, *Reporter;* Penny Partridge, *Secretary.*

* Best of luck to a very sweet and nice girl. Remember long Phys. Ed. Jean

Sophomores

The Sophomore Class is looking forward to doing great things after having been initiated into high school life for two years. We feel a surge of confidence as we look forward to our ultimate ambition, graduation. It has been a long grind, but we realize its worth as a firm foundation for our future. We can only hope we fare as well in the last two years of our education at WHS as we did in the first years.

SLB Marilyn, I want to wish a very sweet girl the very best of everything in the future. Sandra

Carolyn Allen
Mike Asbury
Pat Ayres
Nathan Baker
Margaret Benson

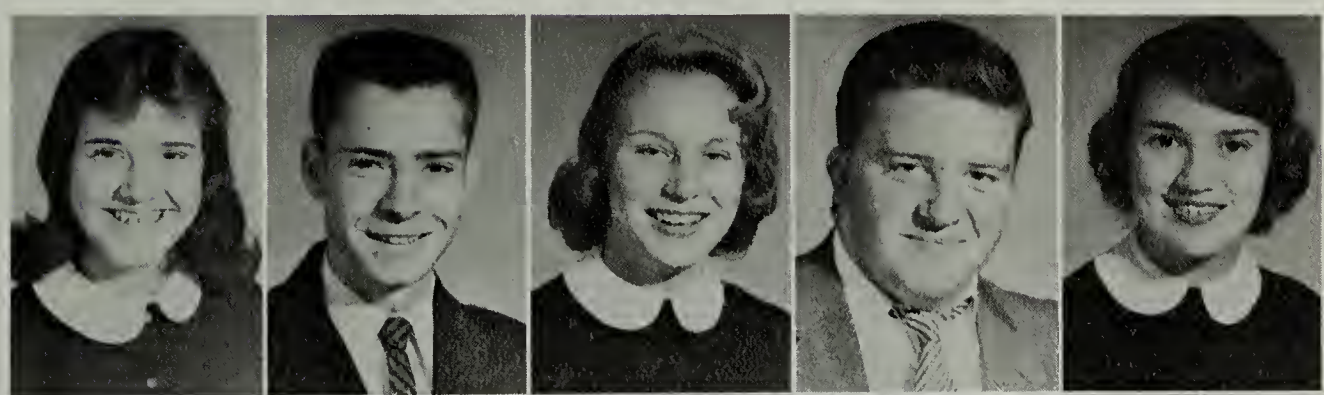

Joyce Beery
Bobby Berry
Harry Bibb
Mary Alice Bosserman
Jean Bowman

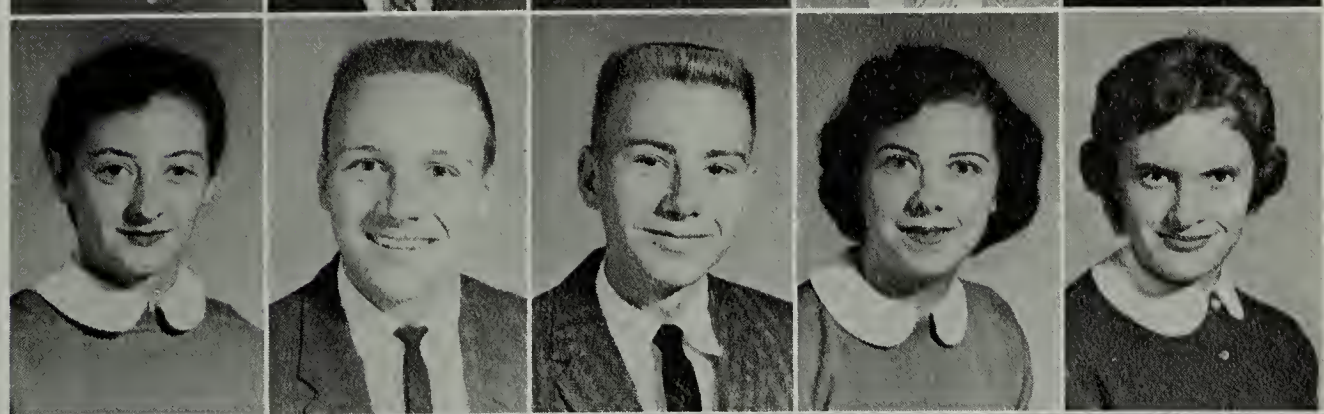

June Bradley
Sandra Breeden
Jimmy Brennan
Ronnie Brockenbrough
Alice Brown

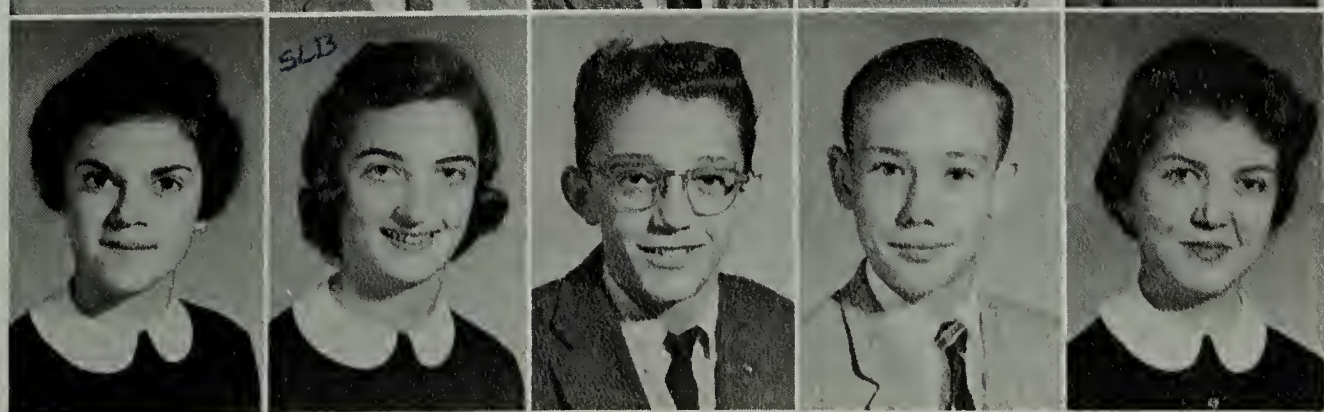

✓ "Squeaks", I hope you have a wonderful time this summer at Colorado. Don't forget to send me a postcard Diane

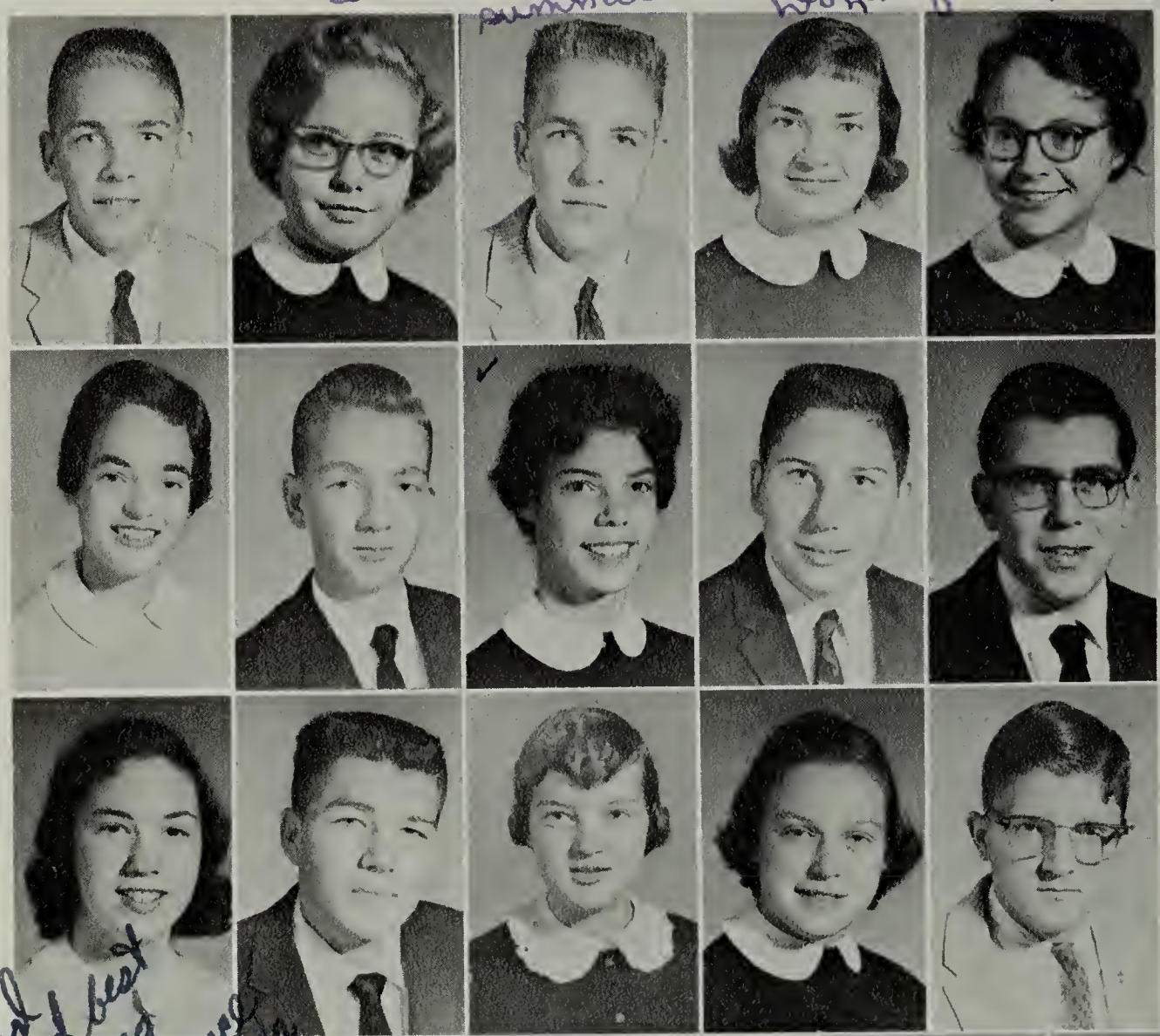

Gary Brown
Iva Brown
Larry Brown
Louise Byrdge
Judy Burkholder

Best of luck always. Love ya, Judy

Beverly Bush
Dalton Butts
Diane Byers
Jimmy Caldwell
Robert Camden

Brenda Campbell
Dennie Campbell
Patsy Campbell
Sally Carlson
Roger Carroll

✓ Good luck and best of everything Bonnie Chance Marvine

Wanda Carper
Alice Carter
Allen Cassaday
Marsha Clark
Hansford Coffey

✓ Dear Squeaks, Hi! Would you mind? Don't ever forget our camping (that's a joke) trips and our Perry mason trial Have loads of fun at Round and write to Love, Bets

Marvine Coffey
Sandra Coffey
Dick Cooper
Betty Couper
Brenda Craig

Gunther Craun
Mary Critzer
Sue Culton
Sandra Daughtry
Charles Davis

Good luck to a very sweet girl. Rem. biology and French classes and all we have done this year. Bonne chance, toujours. Betsy

Steve Davis
Charles Dickerson
Linda Diffee
Carolyn Dobbins
Andrea Dobson

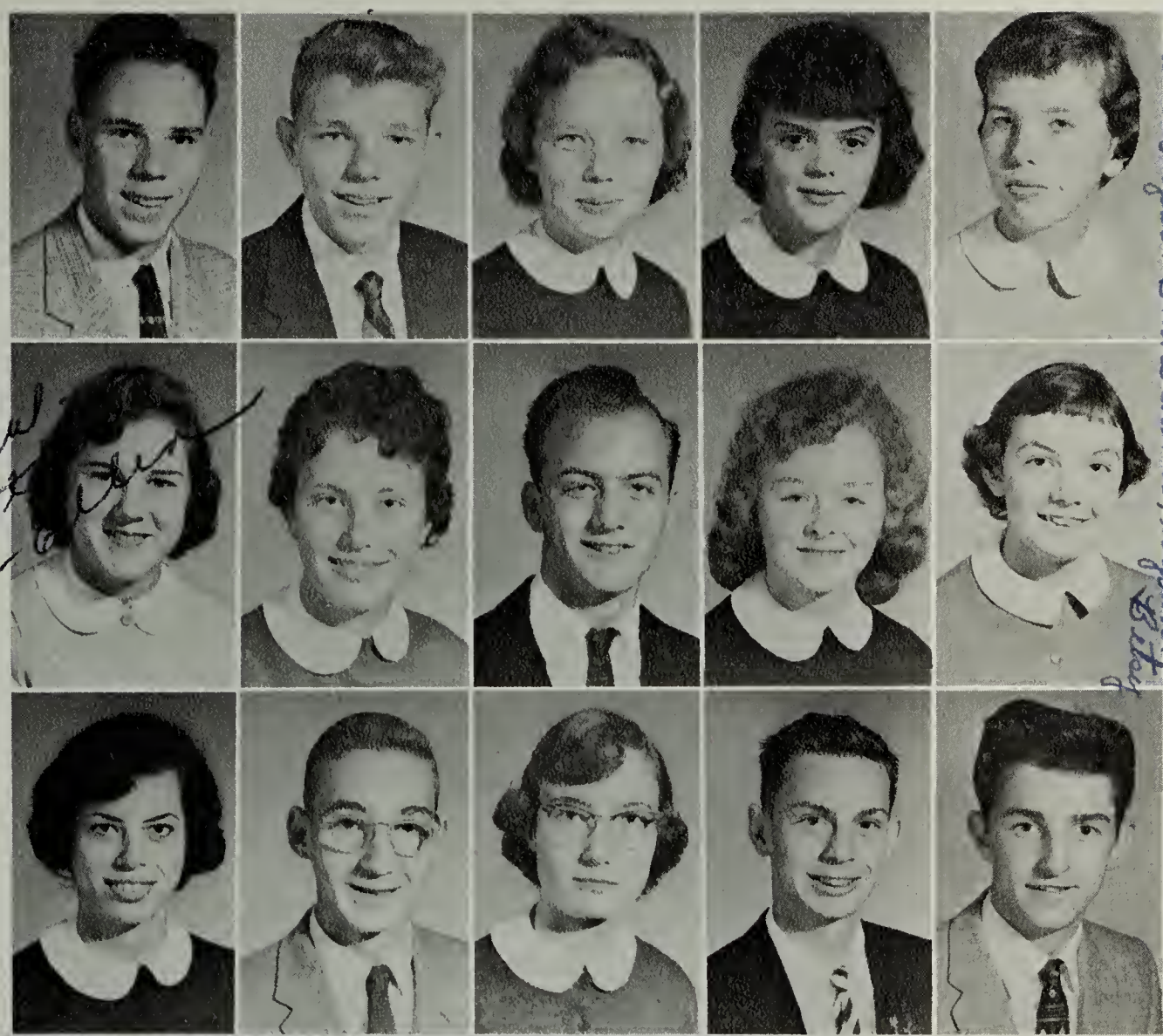

Jean Drumheller
Nadine Effinger
Cecil Estes
Naomi Eustler
Betty Gale Fahtney

Emg
Best of luck to a very deserving girl. Hope to see you to summer. Lucy Ja-Allen

Faye Falls
James Feil
Betsy Fielder
Winfred Fields
Frankie Fisher

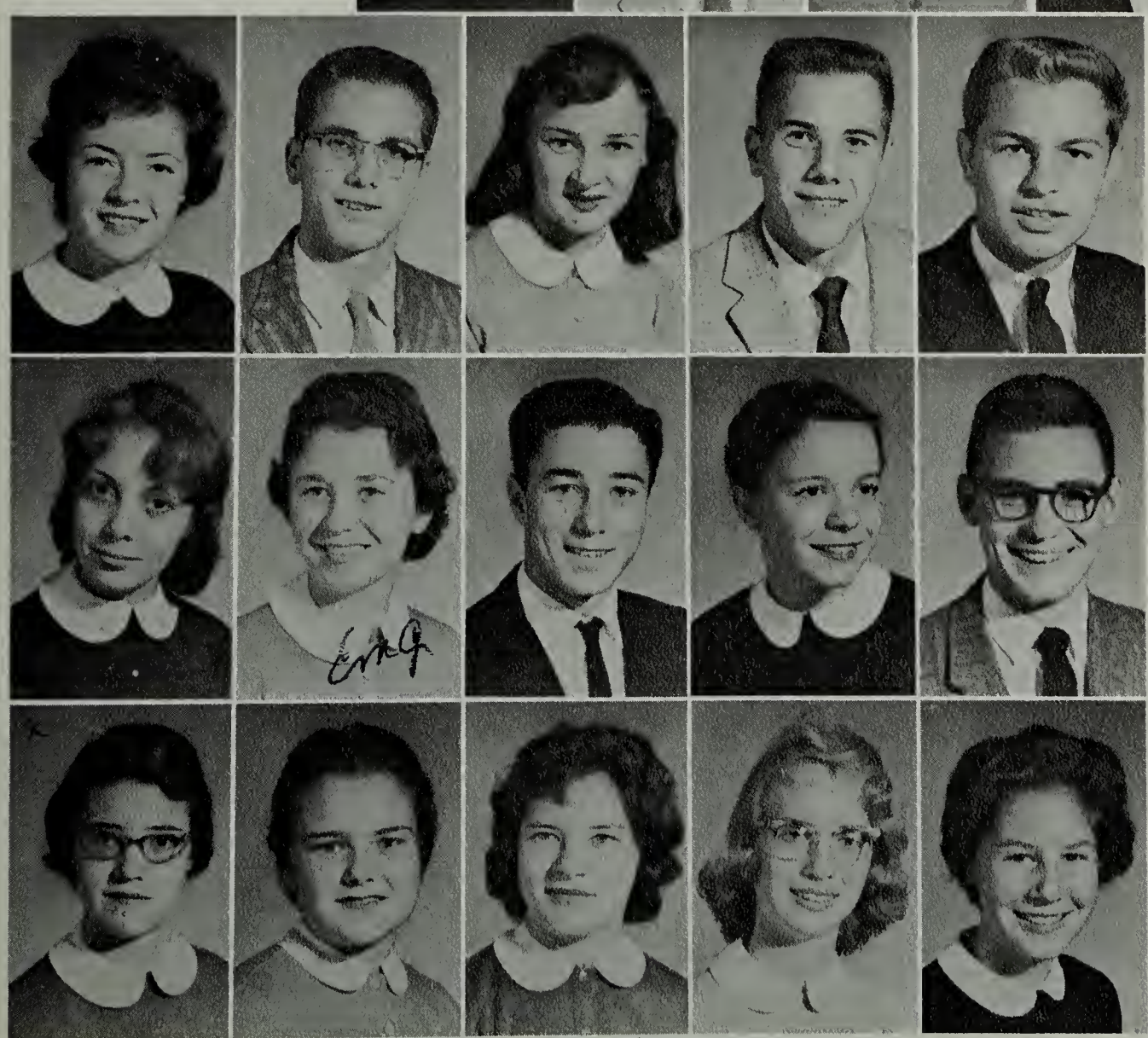

Joan Fitzgerald
Lem Fitzgerald
Carolyn Foltz
William Ford
Ray Frasher

Carolyn Freed
Ellen Girard
Henry Glass
Judy Good
Doug Gordon

Mary Gordon
Kitty Haller
Joyce Hanger
Judy Hartley
Cathy Hausler

x Never forget those good times in algebra and my PROBLEM. Good luck in life and have fun.
Love,
Mary

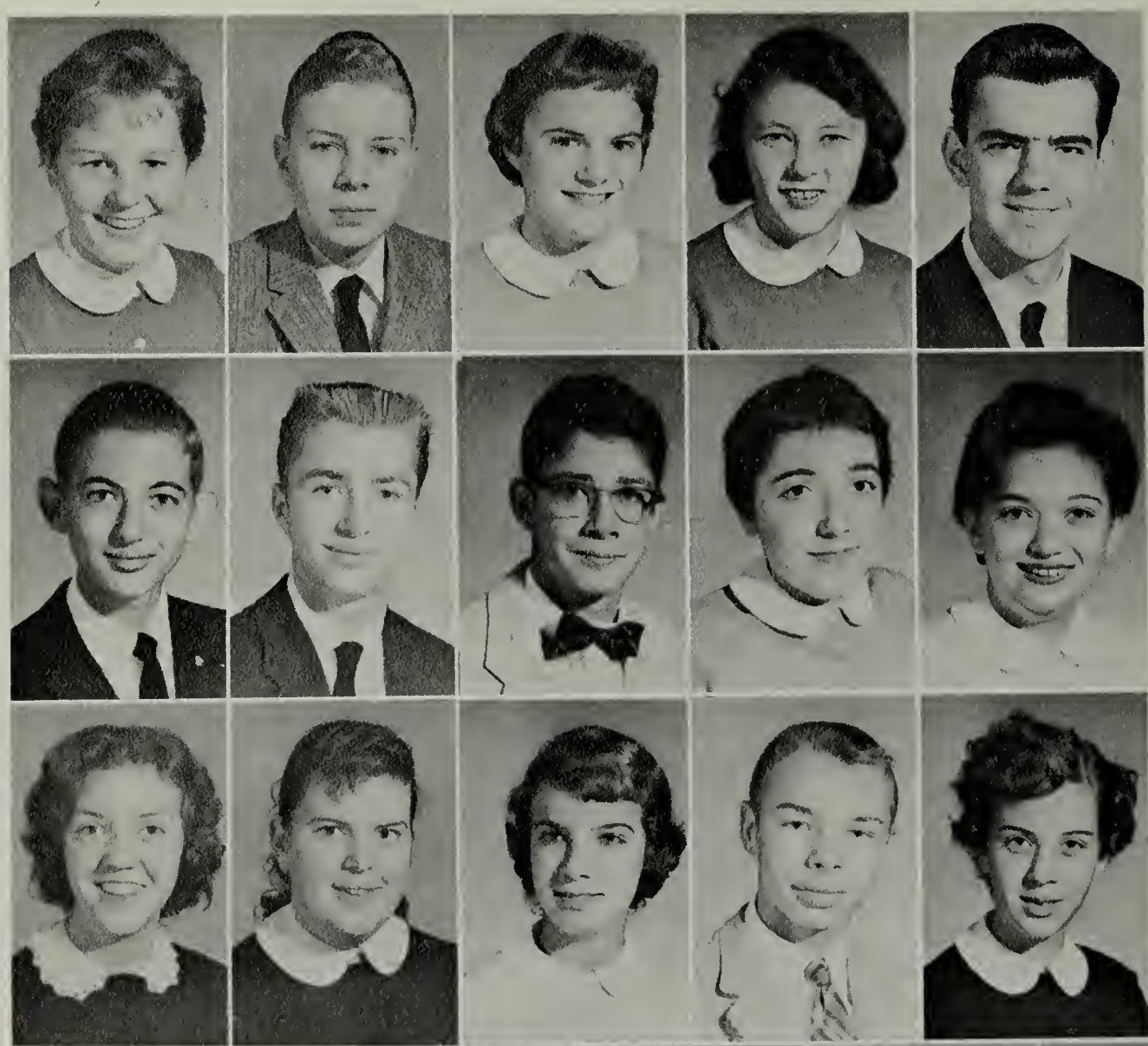

Becky Henkel
Clyde Henkel
Joan Hewitt
Bonnie Hickman
Richard Hines

Paul Holman
Jack House
Don Hunt
Corrine Hurt
Laurel Iseli

Edna Keys
Gail Kirby
Barbara Kirk
Kerry Kniskern
Donna Lafferty

Doug Lambert
Lucille Latchar
Tommy Layman
Carolyn Leake
Robert LeFever

Carroll Leys
Dale Lilley
Linda Livick
David Livingston
Joan Lockridge

Bill Loeble
Martha Long
Gene Louderback
Ray Lough
Dale Lunsford

Mildred Maloney
Carol Marion
Jimmy Martin
Ed Megginson
Nancy Messing

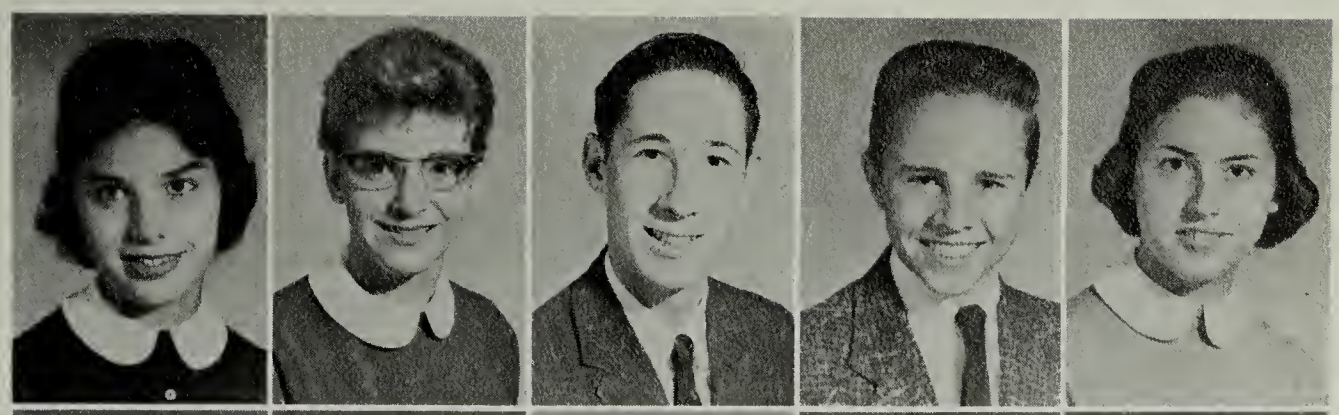

Anne Murphy
Jay Murray
Marilyn Murray
Sandra Murray
Betty McClung

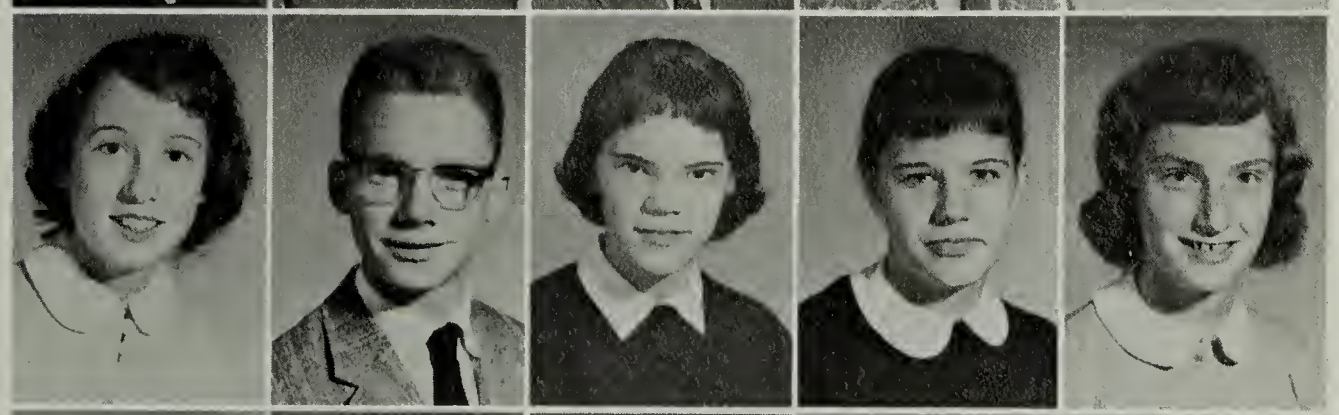

Bill McClung
Reed McDowell
Terri McGrath
Shirley Newman
Ann Painter

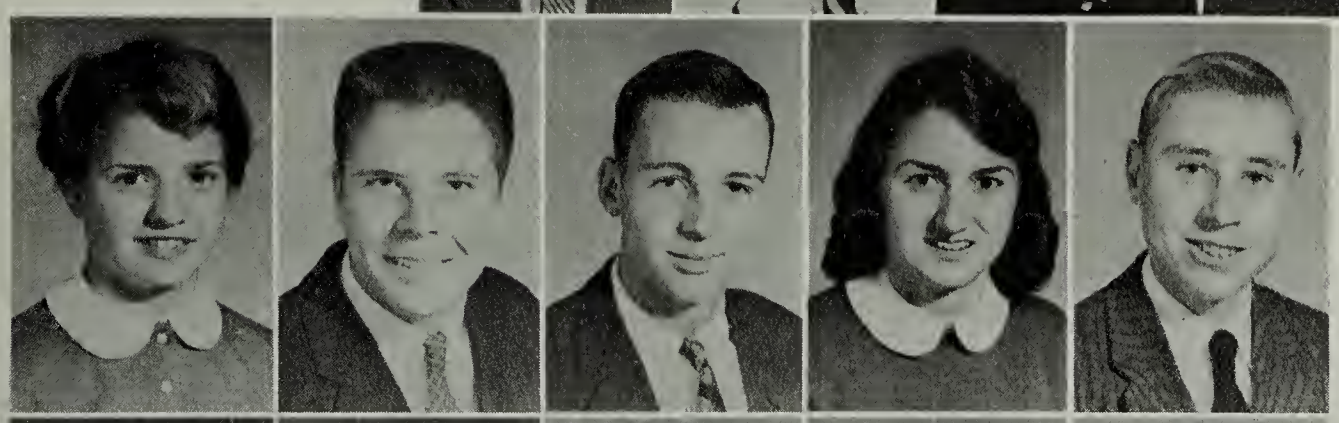

Penny Partridge
Charles Phillups
Verlan Phillups
Margaret Pleasants
Ray Pleasants

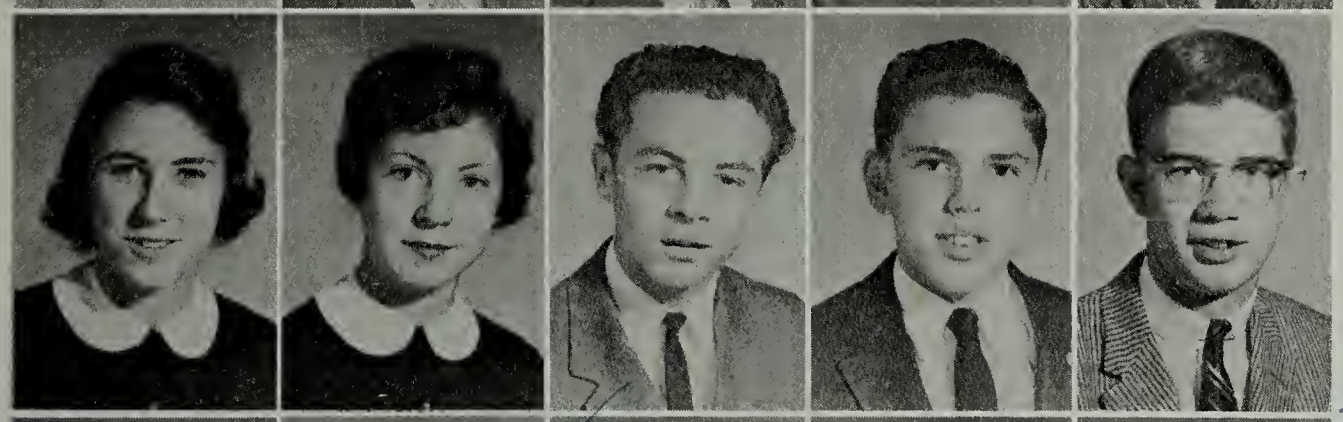

Carol Quillen
Bernice Ramsey
Paul Reed
Bobby Reynolds
Jay Rhode

Best of luck, m.o. to real ignorant girl who can't find a tennis court.

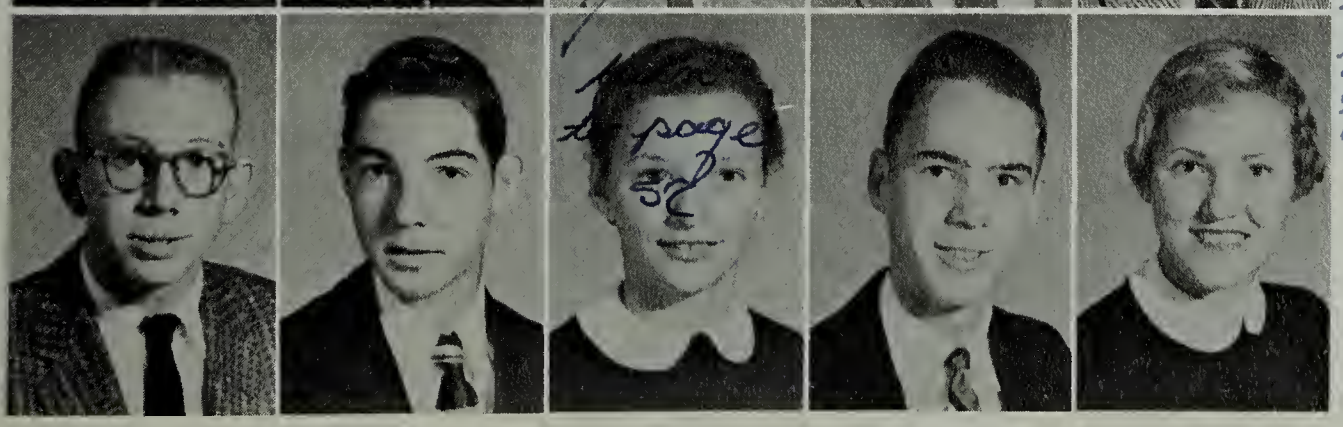

turn to page 82

Jerry Rhodes
Roger Roberts
Sandy Robinson
Roger Royer
Isabelle Runyon

Sandy

Ashley Shackleford
Jean Shifflet
Marjorie Shifflet
Andy Smith
Bob Smith

Mary Ann Smith
Joyce Spears
Sue Ellen Stanley
Frank Teter
Janet Tomey

Sandy Tomes
Vandy Toth
June Truslow
Doug Tyree
Roger Via

Dick Vines
Betty Waggy
Judy Walton
Donnie Willis
Scott Wine

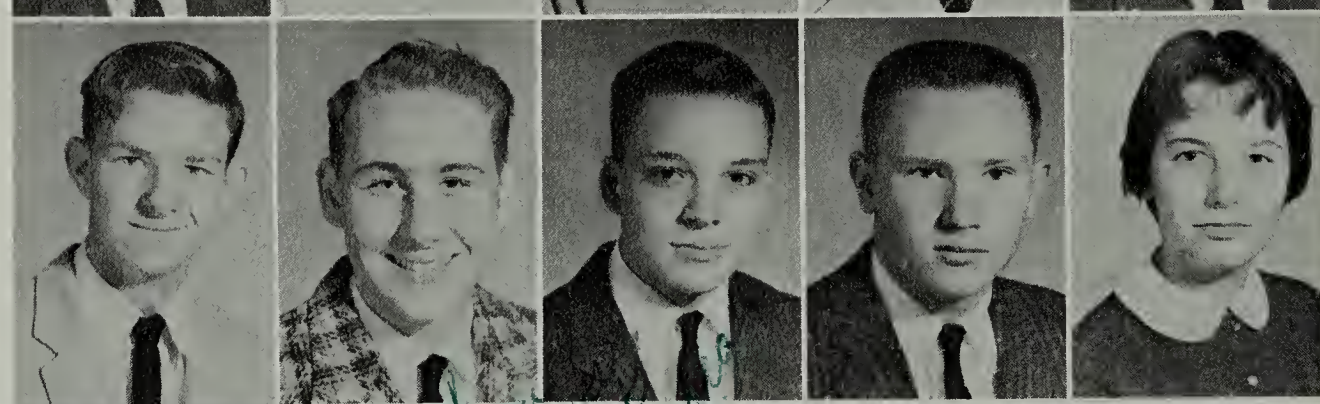

Buddy Wood
Tommy Wright
Lanny Yoder
Freddie Zeh
Jackie Zimmer

Brenda Zimmerman

Hi,

I'm sorry but I just had to write you this. You know darn well why I had my annual turned to that page but at least you could of not said anything. Of course I'm only teasing you know me. Take care of yourself and I'll see you over at the pool this summer (not if I can help it). Remember one last thing a mighty oak tree grew from a nut, like you.

See ya,

Sandy Pope

Robinson

Freshmen

Our first year at Waynesboro High School has been a year of learning, a year of adjustment, and a year of endless wonder and amazement at the fact that someday, we, too, will be members of the graduating class. It has also been a year of fun and excitement, from the mastery of those locker combinations to the last scream of the baseball season.

Now we can participate in all of the activities and privileges a high school student enjoys. We realize, however, the hard work and responsibilities that accompany these privileges.

Being a member of the Freshman Class of 1959 and knowing that you are indeed a part of the thrilling world of high school are experiences of which we shall endeavor to take full advantage.

Ricky Aldhizer
Nancy Alford

Becky Allen
Richard Anthes
Robert Arehart
Dick Armstrong
Sharon Bagby
Deloris Bailey

Jimmy Balsley
Ray Barnes
Joe Bear
Wanda Belew
Judy Berry
Mary Bolton

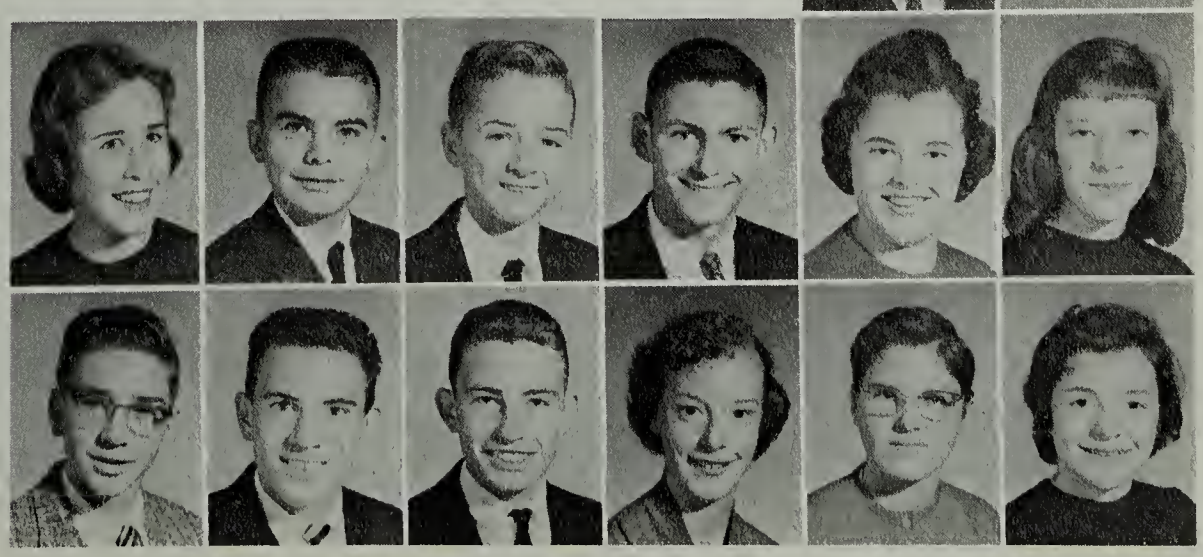

Lots of luck to a real sweet girl.
Don't forget our Phys. Ed class
Love, Carolyn

Donald Bowersox
Kitty Boyd
Garry Bradley
Larry Bradley
Alex Brannon
Carolyn Breeden

Darlin Bridgeforth
Leland Brooks
Gloria Brown
Jerry Brown
Ronald Brown
Kathy Brownell

Annie Campbell
Betty Campbell
Mary Campbell
Judy Cantwell
Connie Carter
Gary Cash

Sue Chiles
Jerry Coffey
Ronald Coleman
Hilda Conner
Charles Conway
Kenneth Cook

Frances Courtney
Bobby Cox
Kay Crawford
Randa Critzer
John Curry
Linda Curry

Juanita Daughtry
Carole Davis
Danny Davis
Richard DePuy
George Detlefsen
Joan Dettweiler

Judy Dickerson
Margie Diggs
Mary Ellen Downing
Charles Doyle
Billy Early
Judy Eavey

Myrtle Ellinger
Bobby Ergenbright
Jimmy Fisher
Joyce Fitzgerald
Roger Fitzgerald
Ricky Fountaine

Mary Fox
Kathi Gelsleichter
Herbert Glass
Kay Gleason
David Gochenour
Bill Gordon

Judy Gregory
Carolyn Gwin
Wayne Hall
Weston Hamilton
Jerry Harding
Jewell Harlow

Vicky Harlow
Roberta Harmon
Beverly Harris
Carolyn Harris
Benny Harrison
Eddie Hawpe

Janet Hawpe
Barbara Haymaker
Meredith Henderson
Betty Herron
Don Hevener
Ronnie Hildebrand

Ronnie Hiserman
Carolyn Hite
Bernard Hogg
Tom Holmes
Dora Hudson
Patsy Hudson

Sharon Hunter
Ernie Hutton
Frankie Hyden
Freddie Iseli
Doris Jenkins
Elizabeth Kelling

Bonnie Kiblinger
Jean Lafferty
Ann Lail
Ronnie Landes
Donnie Layne
Jerry Leap

Horace Lindsey
Pat Lynch
Sonny Malone
Don Marion
Curtis Martin
John Martin

Carolyn Miller
David Mitchell
Joan Mitchell
Jerry Moser
Freddie Mueller
Sarah McAllister

Nancy Neet
Connie Olinger
Peggy Painter
Frank Parker
Mike Parmer
Ann Patrick

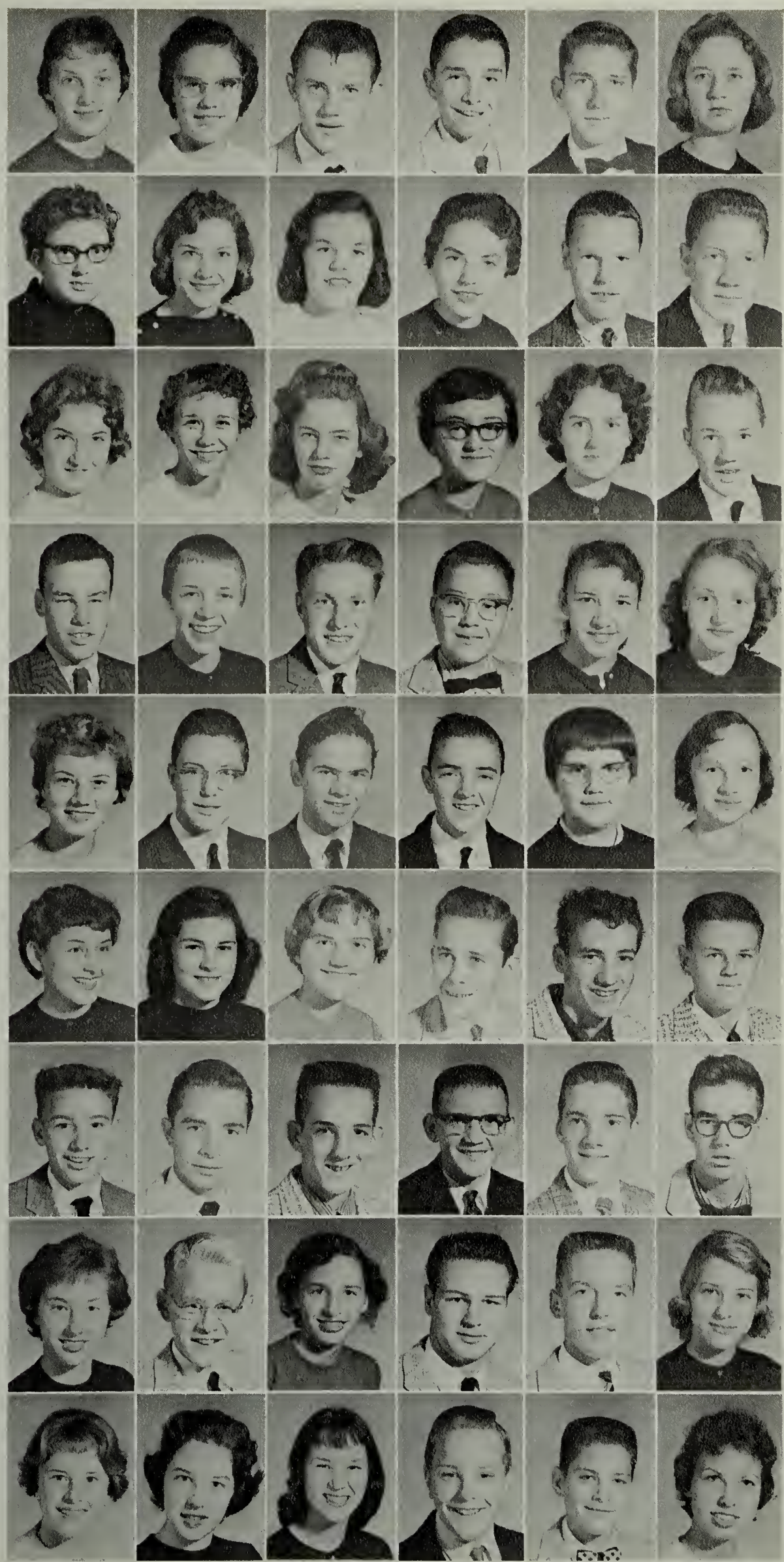

Harold Pattan
Joe Perri
Carolyn Pugh
Sandra Pultz
Buddy Purvis
Rose Marie Reid

Donnie Rexrode
Shirley Riley
Freddie Rodgers
Jean Rogers
Eddie Schwab
Doug Sensabaugh

Mary Ann Serba
Dorothy Shifflett
Douglas Shifflett
John Shaw
Glenn Shull
Joe Simantel

Patsy Skillman
Carolyn Smallwood
Nancy Smith
Pat Steele
Diane Stogdale
Ellen Stubblefield

Wally Sullivan
Rita Sweet
Donnie Taylor
Wayne Terrell
Glenn Thompson
Lois Thompson

Charlene Tomlinson
Pete Trimble
Ann Troxell
Jimmy Turner
Ruth VanDeman
Faye Via

Linda Vines
Bill Waggy
Faye Walton
Sylvester Webb
Wayne West
Allen Whery

Amelia White
Anne White
Henry Wilbur
Bill Wilkinson
Carolyn Winborne
Beccy Wood

Dorothy Wood
Gloria Wood
Hugh Wood
Marilyn Wood
Doug Woodworth
Nancy Wright

Fill
Best of
luck to a great
gal in good ole
Phy. Ed. class.
Faye

S
Marilyn
Remember
our Phys. Ed.
class and
Miss Sterrett
with her
temper tantrums
as if you could
forget. Have been
this summer and
I'll see ya next year.
Amelia
White

Eighth Graders

In September of 1958 several hundred boys and girls from Waynesboro Public Schools entered Waynesboro High School as eighth graders. These boys and girls are the third class of eighth graders to attend WHS.

They were allowed to take algebra, Latin, and French, besides their required courses of English, history, mathematics, general science, and physical education. This year a new math program was introduced. Students with the time and interest for outside activities joined some of the high school's clubs or clubs especially organized for them, such as the Eighth Grade Science Club and Tri-Hi-Y Club.

Our first year at WHS has been a wonderful one, filled with memories of those first dances, football and basketball games, and all of our new teachers and friends. We will try our best in our next four years at Waynesboro High School to follow in the footsteps of the students who have studied here before us.

Row 1: Mrs. Day; Brenda Chaplin; Wanda Carter; Shirley Hise; Juanita Propst; Henrietta Miller; Judy Marshall; Rebecca Brooks; Ruby Critzer.

Row 2: Earl Lee Hildebrand; Robert Whitmore; Howard Thorne; John Shumate; Billy Matheny; Wayne Henderson; Donald Brooks; William Johnson; Harold Brown; Wayne Gibson; Roy Cubbage.

Miss Jones' Homeroom

Row 1: Beverly Griffith; Sherry Wade; Nancy Flynn; Mary Eckman; Gail Branaman; Carol Latschar; Pat Brennan; Karen Schneider; Kathie Kirk; Ellen Potts; Jean Johnson; Ann Kay; Susan Wright; Elizabeth Price; Gretchen Frasher.

Row 2: Robert Morin; Ricky Devoy; Bob Colquitt; Allan Tulloch; John Rhode; Zack Catterton; Denny Smith; Ronnie Schneider; Terry Smith; Larry Pope; Henry Daniel; Scott Rosen; Rodney McDowell; Miss Jones.

Mrs. Lawler's Homeroom

Row 1: Mrs. Lawler; Diane Cash; Linda Earman; Geraldine Fitzgerald; Elizabeth Reynolds; Betty Pannell; Joanne Henderson; Terri Totten; Rita Hyman; Carolyn Patterson; Cam Dawbarn; Marian Smith; Nancy Cooper; Anna Conner; Joyce Smith; Tina Jordan.

Row 2: Freelyn Stanley; Donnie Coyner; Eddie Dedrick; Jon Handy; Buck Earhart; Malcolm Klann; Robert Wade; Tommy Rannie; Billy Walker; Chris White; John Huffman; Donnie Clatterbaugh; Jack Rader; Randy Snyder; Kim Howell; Harry Truslow.

Mr. O'Brien's Homeroom

Row 1: Doretha Brown; Shirley Parr; Vicki Frasher; Lydia Coker; Irma Sue Moser; Barbara Bowman; Judy Walsh; Mary Ann Terrell; Darlene Reade; Connie Shiflett; Patricia Terrell; Joyce Puckett; Susie Lafferty; Nancy Sumner.

Row 2: Charles McKemy; Dick Beardsworth; Roy Eavey; Gordon Via; Billy Henderson; Jimmy Sheets; Donald Propst; Charles Dedrick; Donnie Ryerson; Owen Fahrney; Robert Breeden; Mr. O'Brien.

Mrs. Ogg's Homeroom

Row 1: Mrs. Ogg, Wanda Downey; Jean Sweet; Maxine Skeen; Joan Fisher; Connie Fields; Connie Potter; Beatrice Patch; Bonnie Carroll; Mary Key; Mary Lawhorn; Kitty Lee Snyder; Carolyn Ford; Reba Breeden; Frances Root.

Row 2: Lewis Garland; Ray Via; Wayne Wheeler; Charles Hoy; Charles Shifflett; Ronald Cook; George Douglas; Ronald Aldhizer; David Hall; Sylvester Bosserman.

Mrs. Ryerson's Homeroom

Row 1: Dana Brooker; Claire Robertson; Alice Burns; Sandra Lowry; Sandra Jones; Barbara Dodd; Joyce Lindsey; Suzanna Petrie; Virginia Dodson; Susan Murray; Ruth Ann Sandy; Betty Jones; Patsy Jenkins; Vicki Jeter; Betty Cook; Margaret Newnham; Shelia Kerby.

Row 2: Mrs. Ryerson; Pat Daughtry; Ronnie Thacker; Freddie Henkel; Connie Hahn; Melvin Carpenter; James Walrath; Denny Harlow; Robert Colley; Ralph Feil; John Heirs; Johnny Ashford; David Saum; Jerry Hughson; Jimmy Leavel.

Mrs. Wood's Homeroom

Row 1: Janet Frazier; Juanita Bruant; Shirley Wrenn; Judy Campbell; Diann Hartley; Helen Harlow; Ann Cale; Joyce Bowman; Beverly Zimmerman; Roxanne Marsh; Nancy Myers; Anna Corben; Drema Norman; Nancy Royer.

Row 2: Helen Brydge; Patricia Gregory; Dennie Clark; Jimmy May; Gary Talley; Ray Seachrist; Fred Conner; Harold Lawry; John Tichenor; Larry Toms; Jerry Switzer; Joanne Harris; Martha Davis.

Features

Social functions are important parts of the school and community life. Various dances, theatrical performances and variety shows add to the entertainment of the students and the citizens. Civic parades, the Halloween bonfire, and other activities give the students opportunities to participate in civic projects.

The Waynesboro High School majorettes, pom-pom girls, and band take part in the community's annual Fireman's Parade.

Twirp Week was climaxed by the Sadie Hawkins Dance. Here Betty Lacy Lyle, Ginny Summers, Fred Stubblefield, Kirk McAllister, Pat Kirby, and Penny Pattie are seen enjoying the dance.

The Junior Class' Womanless Wedding proved a hilarious success. Humes Franklin, William Poats, and Wayne Grant provide some laughs.

1958 Jr. Variety Show

The Junior Variety Show, "The Devil and Westchester High", of 1958 was given in May. Long weeks of preparation went into this production to make it successful. Everyone who participated cooperated and had fun. The money from the show was used to finance the Junior-Senior Prom.

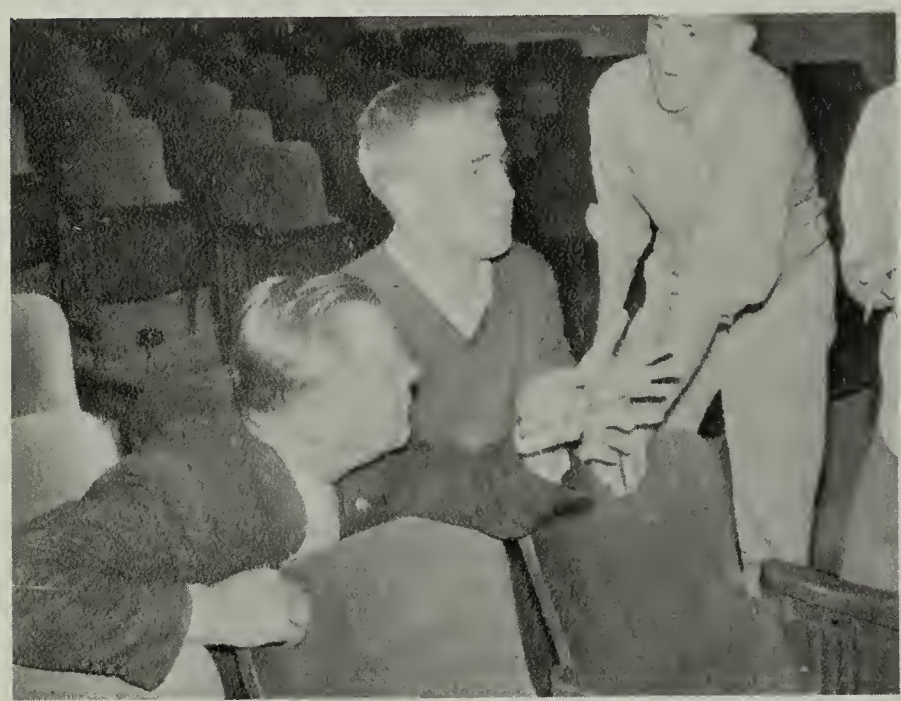

Production points are gone over by Mr. Brown, Adult Director; Roger Maier, Student Director; and Ben Cooper.

Lovell Hughson, Alex Bosserman, and Gary Hayes prepare to go into their singing act.

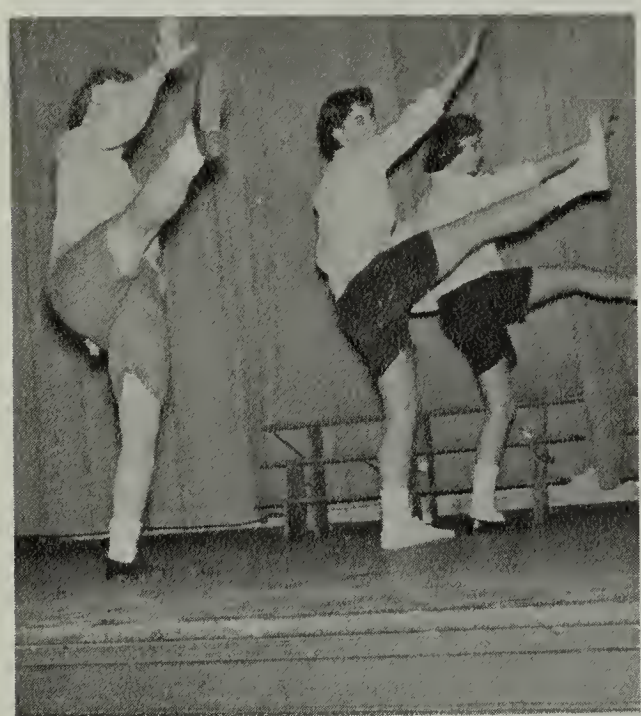

The Dancing Dolls were an outstanding group in the production. Sambra Neet, Ginny Whitesel, and Ann Higgins practice their routine.

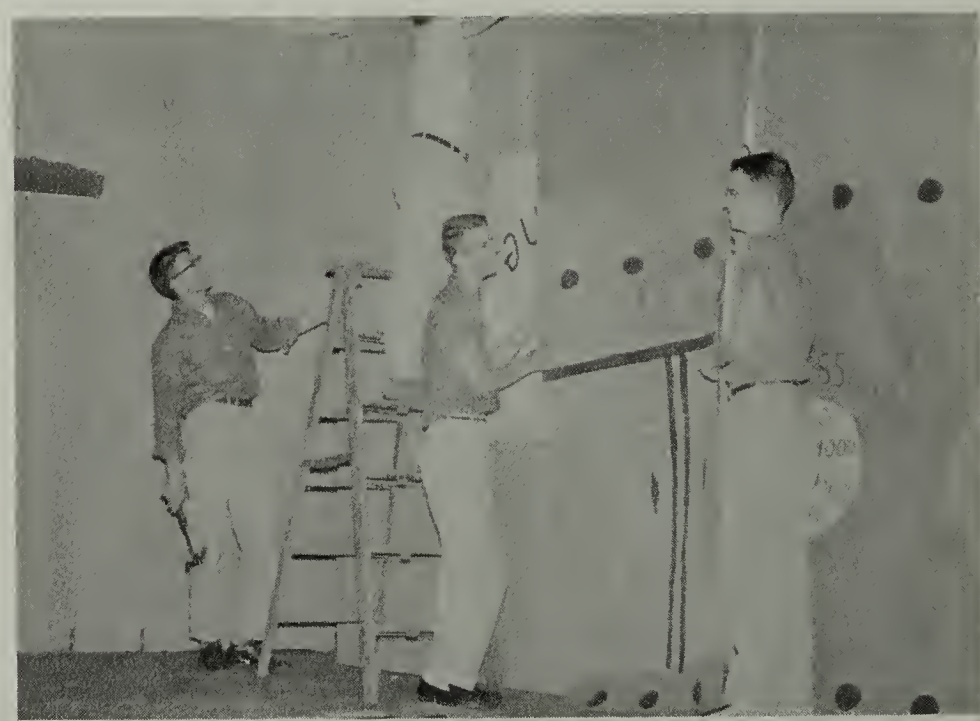

Complicated sets and scenes required much adjustment. John White, Rodney Bradt, and Bob Brannon help out.

1958 Jr.-Sr. Prom and Banquet

As couples arrived at the gym on the night of May 16, 1958, exclamations of surprise and delight were heard resounding throughout the gym. This was the Junior-Senior Prom that the juniors had looked forward to for so long. Glancing around the gym, one could see a beam of pride on every junior's face.

The theme of this dance was "Hawaiian Cruise". Volcanic murals and lush, tropical scenes filled the gym with a perfect atmosphere for the juniors' big night. The wishing pool on the edge of the dance floor provided a romantic spot for upperclassmen and their dates. A witch doctor lent a mysterious air to one of the corners. The band shell represented a luscious section of a large Hawaiian pineapple.

This was the Juniors' night, and one they would remember for years to come.

Hula Girls at Banquet

Hula girls, Juanita Daugherty, Nancy Alford, Barbara Sours, and Don Hevener provide native entertainment for the banquet guests.

Seniors at Wishing Well

Marjory Smith, Paul Gelsleichter, Dabney Lipscomb, and Lou Rader gaze into the depths of the flower-bordered wishing pool.

Dance Spirit

The typical dance spirit prevalent throughout the prom is shown by Dawson Watkins, Roger Maier.

Homecoming Queen

Miss Betty Boyd

Homecoming Court

David Gordon; Jan Marion; Judy Good, Sophomore; Donnie Dobbins; Becky Thomas, junior; Ben Cooper; Virginia Whitesel, senior; Helen Alexion; Jerry Beard; Betty Boyd, queen; Pete Yearout; Pat Kirby, senior; Tom Ellington; Susan Wade, junior; Ronnie Knicely; Carroll Leys, sophomore; Glen Johnson.

Homecoming - 1958

Homecoming was celebrated this year November 6 and 7, by a bonfire, a snake dance through town, a football game, and a dance. The traditional bonfire and snake dance were the highlights of the excitement on November 6.

The weather, crisp, clear, and cold, was perfect for such an exciting event as the Homecoming Game. The dance, sponsored by the Pep Club, was held in the girls' gym after the Little Giants' 34-0 victory over the Rockets of Natural Bridge. The crowded dance floor was evidence of the excited thoughts of the WHS students.

Betty Boyd, the Homecoming Queen, was escorted to her throne by Pete Yearout. Betty was crowned by last year's queen, Helen Alexion. Master David Gordon was the crownbearer. This was certainly a never-to-be forgotten homecoming for WHS.

Senior Play . . .

One of the highlights of the senior year is the Senior play. The play was chosen by the Senior Committee in September. After the play books arrived, try-outs began. The cast was chosen, and it began long hours of rehearsals.

The title of this year's play was "Ah! Men!" written by Dana Thomas. It was under the able direction of Mr. Nat Forbes. The cast was as follows: Rodney Bradt, Vera Burton, Mo Callahan, Virginia Christian, Carleton Hawpe, Claudine Harlow, Ann Higgins, Roger Maier, Ann Newnham, John Pickford, Eby Sauder, Susan Shackelford, Beth Stover, John White, Virginia Whitesel, and Phyllis Wright.

The play was presented on November 21 and 22 after many long hours of work by all who were concerned with the production. We feel the play was very successful; the money received from the play was used to help finance the senior trip.

Vera Burton; Martha Ann Craig; Susan Shackelford; Virginia Christian; Brenda Kerby; Beth Stover.

Ah! Men

Don't drop your end! Lou Rader and Tom Ellington help assemble the set. Many Seniors worked very hard at numerous jobs to make the play a success.

Mr. Forbes, our patient director, gives stage directions to Susan Shackelford as Virginia Whitesel looks on. This dress rehearsal was one of the final ones just before the performance nights.

Let's hope these wires are connected correctly. Mike McCartney makes last minute adjustments to his elaborate teleray.

Steady does it! Lucy Lawler makes-up Ann Higgins. Scenes like this were plentiful backstage.

A Successful Twirp Week

Pat Kirby and Sue Robinson carry double loads of books — their own and Tom Ellington's and Jan Marion's. Taking books to class was one of the duties (or chores) which the girls performed for the boys during Twirp Week.

Twirp Week, sponsored by the Beta Club, was held again this year in November. The chairman of the committee was Ann Higgins with Maureen Callahan, Pat Kirby, Lucy Lawler, and Jean Wells as committee members.

The word TWIRP means, "The Woman Is Requested to Pay." During the week the boys relaxed while the girls treated them royally. The week was climaxed by a Sadie Hawkins' Dance. The chairman of the dance committee was Vera Burton.

The attire worn to the Sadie Hawkins Dance at the close of Twirp Week was unusual to say the least! The attendance at the dance was very good.

Donnie Dobbins was honored as King of the Sadie Hawkins Dance. Betty Boyd crowns him as attendants Betty Lacy Lyle, and Kirk McAllister look on.

Senior Committee

Penny Pattie; Mr. Forbes; Butch Berry; Bob Brannon; Carleton Hawpe; Sambra Neet, Treasurer; Ben Cooper, President; Ginny Whitesel; Ann Newnham, Secretary.

Sr. Calling Cards and Invitations

This year the Sr. Committee chose the graduation invitations, and the Seniors themselves chose their calling cards. The late Mr. W. O. Day shows Gary Hayes and Alex Bosserman his new line of rings after they have filled out their calling card order blanks.

Sr. Skating Party

Skating parties were a very popular form of recreation and lucrative way of raising funds for the Senior Trip. Donnie Dobbins, Betty Lyle, Wayne Cash, and Patsy Merica take a turn around the rink.

Forensic Winners

Squeaks. Well, we d
a little bit of every
thing this yr. One thing
led to another - money
raising, Scouts, Roundup (summer
Jr. and just plain seeing each
other - It's been great. See you
and be good. Carol Anne
"Pete"

Row 1: Virginia Whitesel, Affir. Debate Team; Carol Wylie, Poetry Reading; Jean Wells, Spelling; Virginia Summers, Girls' Public Speaking; Shirley Critzer, Girls' Prose Reading.

Row 2: Jim Farinholt, Affir. Debate Team; Dawson Watkins, Neg. Debate Team; Ben Cooper, Neg. Debate Team; Marshall Coleman, Boys' Prose Reading; Lou Rader, Boys' Public Speaking.

Each year the first of March, the big topic of interest around Waynesboro High School is the Forensic competition. Contests are held in all five grades in prose reading, poetry reading, public speaking, and spelling. The events are sponsored by the English department and winners are chosen from each of the individual classes to compete with the other winners in their respective grades.

The best speeches from the eighth, ninth, and tenth grade classes were given in an assembly for underclassmen. The winners from the underclassmen competed with the winners from the Junior and Senior classes in an assembly for upper classmen. Then one boy and one girl were chosen from this group to represent the school at the District Forensics meet.

Speeches were judged by members of the faculty. Points considered were topic, originality, content, and delivery. The winners in the poetry reading, prose reading, and spelling were picked in after-school competition.

Organizations

Clubs and organizations constitute an important part of school and community life. Through these school and civic organizations many worthwhile services and projects are carried out. These services range from collecting funds to help the poor, to presenting programs for cultural enjoyment.

The Kiwanis Club is one of the city's most active service clubs. Their annual minstrel is enjoyed by many citizens; funds go for the baby clinic and the underprivileged children's camp.

Patsy Martin, Nancy Critzer, and other members of the F. H. A. Club served refreshments to the faculty at some of their meetings. Mrs. White seems very happy about the prospect of such good refreshments.

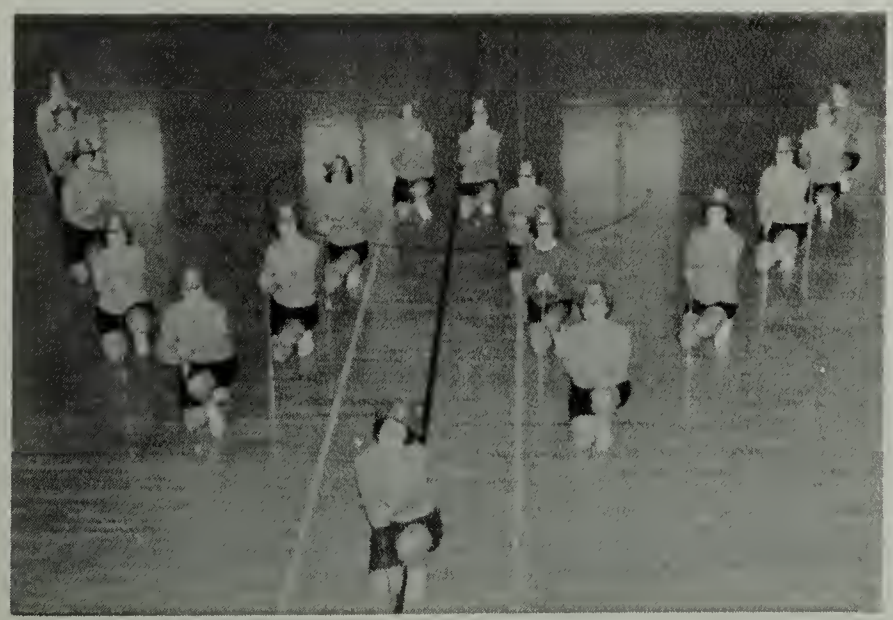

The Confederettes, headed by Ginny Whitesel, provided evtremely entertaining half-time shows during basketball season.

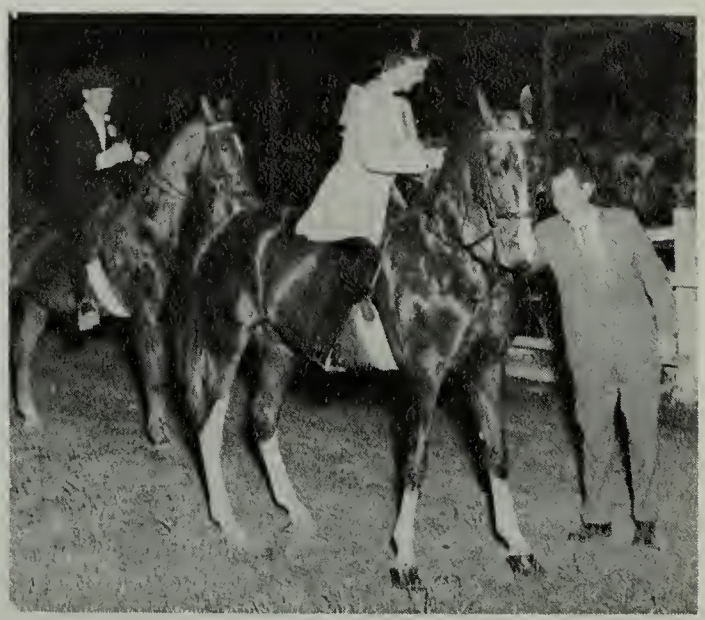

The Lions Club sponsors a horse show each year to raise money for their community projects. Bill Showalter, a Lion, awards a ribbon to one of the class winners.

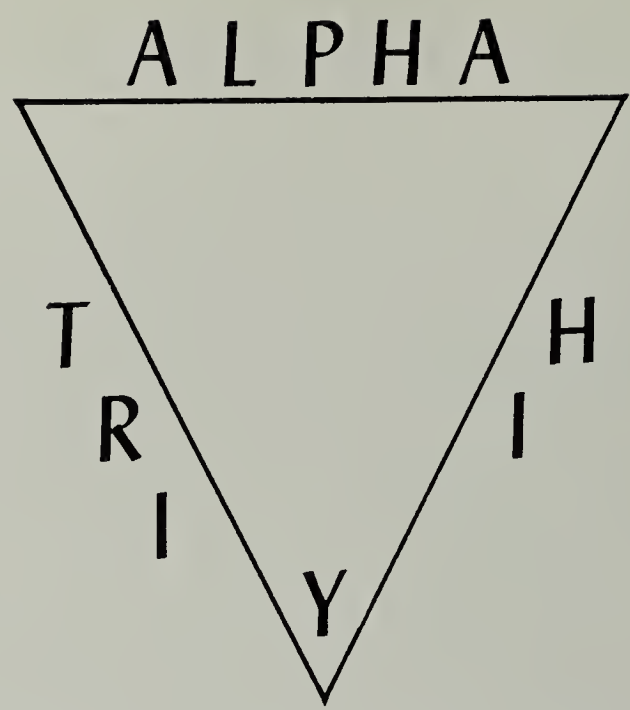

The Alpha Tri Hi Y strives to create, maintain, and extend throughout the school and community high standards of Christian character.

Community projects of the club include making favors for the nursing home, furnishing milk for needy children making Christmas baskets for a needy family, going Christmas caroling, and ushering at the AAUW puppet show. School activities are forming an eighth grade Tri Hi Y, giving to World Service, and raising money with bottle drives and bake sales.

Seated: Sylvia Showker; Betty Boyd; Eby Sauder; Sallie Phillips.
Row 1: Kirk McAllister, Treas.; Ann Higgins, Chap.; Vera Burton, 1st Vice Pres.; Ann Coiner, Sec.
Row 2: Pat Kirby; Becky Thomas; Lynn Hassard; Ellen Smith; Judy Price.
Row 3: Penny Pattie; Brenda Kerby; Betty Sue Stratton; Mary Ellen Bosserman; Susan Wade.
Row 4: Betty Lyle; Sarah Massie; Karen Buzzard; Rosa Doyle; Loretta Maupin; Miss Knicely, Sponsor.

Row 1: Jerry Layman; Jim Farinholt, President; Virginia Whitesel, Secretary; Leroy Kniskern; Mr. Brown, Sponsor.
Row 2: Charles Reid; Donald Schmitt; Dawson Watkins; Gary Givens; Bill Livingston; Eddie Williams.

Debating Club

The Debating Club has just finished its first, and very successful year at Waynesboro High School. This club was formed by a group of students interested in discussing and debating on various topics. The club, sponsored by Mr. John Brown, has studied in detail, the rules of debating and of discussion.

Although the club was relatively small this year, it has proven to be quite popular and will probably increase in membership as more students come to know its activities. This year many of the members of the Debating Club have given classroom debates for their projects.

The Debating Club certainly deserves a great deal of recognition for increasing the enthusiasm among Waynesboro High School students for debates and intelligent discussions.

Distributive Education Club

Row 1: Alice Rankin; Joan Louderback; Larry Hamilton, Pres.; Pat Barnes, Prom. Man.; Charlotte Tomes, Sec.; Mary Lou Harmon, Treas.; Nancy Critzer, Vice Pres.; Ray Smith, Parl.; Jean Wright; Mr. Coakley, Distributive Education coordinator.
Row 2: Gloria Bryan; Dee Mooneyham; Connie Murray; Pat Merica; Loraine Gregory; Joan Via; Sue Drumheller; Linda Bunch; Glenda Miller; Peggy Daniel; Joan Shumate.
Row 3: Tommy Bellamy; Butch Aldhizer; Bobby Evers; Wayne Grant; Glenn Hess; Rodger Pannell; Jerry Beard; Gene Dickerson.

A diamond, the emblem of the Distributive Education Clubs of America, points out the aims and purposes of the club. In the center of the diamond a wrapped package symbolizes a job well done. The four points of the diamond represent Vocational Understanding, Civil Consciousness, Social Intelligence, and Leadership Development.

The activities of the year include promoting "Careers in Retailing Week" in Waynesboro and giving an assembly program in which retailing as a career is advertised. Appearing before civic groups, attending District and State Conventions, and helping a needy family at Christmas consume much of the club's time.

The D.E. Club of Waynesboro was successful in winning the District Honor Club Award. Larry Hamilton, the president of the club this year, won the District Honor Student Award. First place in the state competition for the Merchandise Presentation Award was won by Pat Barnes at the district meet in Staunton. Pat went even further to win the trophy and second place in the national meeting in Ohio.

Diversified Occupations Club

Row 1: Mr. Tolley, Sponsor; Lovell Hughson, Pres.; Jean Harman, Sec.-Treas.; Ann Ellinger; Roger Berry.
Row 2: Robert Kobus; Glenn Humphrey; Allan Wheeler; Melvin Powell; Butch Sims; Jerry Furr.

The Diversified Occupations Club under the direction of Mr. Tolley enables students to maintain a job and at the same time, receive a complete High School Education. It also provides a social outlet for students who do not have time to enter into regular high school activities. The members of the Diversified Occupations Club take part in the regular school schedule in the morning and work for a local firm in the afternoon.

The purposes of the club are to provide the local employers with better employees, to acquaint the businesses of Waynesboro with the program of the high school, and to promote a profitable relationship between the employer and employee.

Each year the members attend a District and a State Convention. At the beginning of the school year the Diversified Occupations Club presented a panel discussion to the school, the object of which was to familiarize the students with the possibilities of employment during the school session.

French I Club

Row 1: Judy McKechnie; Vicki Ashbury; Penny Partridge; Barbara Kirk; Sally Carlson; Marilyn Murray; Cathy Hausler; Mary Gordon, Treas.; Betty Couper, Sec.; Ann Leitch, Pres.; Bobby Turner; Barbara Bowers; Mr. N. Forbes, Sponsor.

Row 2: Alex Brannon; Sylvia Showker; Dalton Butts; Ernie Hutton; Judy Tressel; Kathie Olsen; Barbara White; Andrea Dobson; Jean Wells; Ronald Brown; Mary Downing.

Row 3: Wayne West; Douglas Woodworth; Ray Barnes; Judy Burkholder; Dorothy Turner; Doris Jenkins; Linda Diffee; Alice Brown; Diana Stogdale; Faye Walton; Carol Quillen; Diane Byers; Janet Hawpe.

Row 4: Walter Noell; Dawson Watkins; Judy Hartley; Betsy Fielder; Gale Kirby; Douglas Clark; Joan Murray; Algie Guess; Becky Thomas; Betty Herron; Sarah Massie; Elaine Beard; Humes Franklin; Marshall Coleman.

French II and III Clubs

Row 1 Donald Schmitt, Vice Pres.; Virginia Whitesel, Pres.; Sam Fendley, III; Donna Kenny, III; Sue Stanley, III; Ellen Smith, III; Betty Sue Stratton, III; Carroll Leys, III; Ashley Shackelford, III; Jackie Zimmer, III; Ann Newnham, Sec.; Nancy Wilbur, Treas.; Carol Eckman, Hist.

Row 2: Mr. Forbes, Sponsor; Richard Anthe~; Marsha Freed; Pat Kirby; Ann Gordon; Lucy Lawler; Suzanne Duncan; Kitty Haller; Carolyn Winborne; Phyllis Wright.

Row 3: Pam Hall; Bill Wilkinson; Noble Goodloe; Margaret Van Deman; Judy Brewer; Patricia Martin; Jean Bowman; Joan Hewitt; Beverly Bush; Martha Long; Loretta Maupin; Brenda Kerby; Virginia Christian.

Row 4: David Livingston; Lanny Yoder; Paul Gelsleichter; John White; Roger Maier; John Pickford; Wayne Lindamood; Jerry Layman; Ann Higgins; Betsy Meade; Martha Ann Miller; Susan Shackelford; Marjory Smith; Dabney Lipscomb.

Future Business Leaders of America

The Future Business Leaders of America Club is one of the most active clubs in our school. It was rated one of the ten top chapters in the United States, took part in the National Convention, and had its sponsor, Mrs. Claire Craun, voted "Sponsor of the Year" at the State Convention.

The FBLA strives to strengthen the confidence of young men and women in themselves and their work, thereby developing competent, agressive business leadership. Its members work with local businessmen to encourage others to develop individual projects, and to establish themselves in business, and to create more interest and understanding in the intelligent choice of business occupations. To arouse interest in home and community improvement, the FBLA participates in worthy business and community projects.

Each year, some members of the FBLA attend Leadership Training Conference and Regional, State, and National discussion groups. Meeting programs include business films, speakers, and visits to local offices. The five types of FBLA activities are those that increase business knowledge and skill, school and community service, financial drives, social activities, and the organization of new chapters.

x The best of luck to
a real cute + intelligent girl.
Love Peggy

Row 1: Mrs. Craun, Sponsor; Shirley Critzer, Sec.; Fay Connor, Pres.; Shelby Wood, Treas.; Shirley Rankin, Parl.; Bonnie Kay Gilbert; Richard Henkel, Hist.

Row 2: Mr. Costello; Joan Fitzgerald; Betty Gayle Fahrney; Peggy Brown; Betty Livick; Janet Pugh; Judy Thompson.

Row 3: Patricia Reid; Edna Simmons; Nancy Shue; Dolores Daughtry; Nancy Hulvey; Harold Greenstone.

Future Homemakers of America

Row 1: Linda Diffee, Treas.; Patsy Martin, Sec.; Shirley Critzer, Pres.; Sarah Massie, Vice Pres.; Miss Miller, Sponsor.
Row 2: Nancy Critzer; Jean Lafferty; Juanita Daugherty; Edna Keyes; Becky Wood; Carolyn Harris; Alice Carter.

The Future Homemakers of America Club is a national organization of pupils studying homemaking in senior high schools of the United States and territories. It offers opportunity for the further development of personal initiative in planning and carrying out activities related to homemaking.

This organization brings together local, country, and state groups interested in, and working toward better home and family living, provides opportunities to share in solving problems important to homelife, and sponsors group projects, local, state, and national in scope.

These girls serve refreshments to the teachers at their faculty meeting each month and act as hostesses for teachers' banquets, P.T.A. meetings, career night, and evaluation committees. At Waynesboro High School the Future Homemakers of America plan and plant gardens, make a cookbook, and plan menus for luncheons. The FHA Club sends representatives to the State convention in Roanoke and entertains the mothers of the members at the international dinner.

The club's motto is "Toward New Horizons."

Future Teachers of America

The Future Teachers of America Club is a relatively new club in our school, but already it has placed itself among the better known clubs at WHS. The club, which was started in the spring of nineteen fifty-six, is for students who are interested in the teaching profession.

During their study halls, the members of the Future Teachers Club are allowed to teach in grades one through seven at Jackson-Wilson grade school. These future teachers conduct classes in math, spelling, English, history, and music.

The club holds its meetings once a month and planned programs on teaching as a profession are presented. Each year several of the members and their sponsor attend the Future Teachers of America Convention in Richmond.

Row 1: Judy Tressel, Vice Pres.; Kathie Olsen; Judy Good, Pres.; Miss Jones, Sponsor.
Row 2: Nancy Flynn; Betty Jones; Terri Totten; Penny Partridge; Julie Walker.

Row 1: Margaret VanDeman, Poetry Ed.; Betty Boyd, Circulation Manager; Vera Burton, Senior Spotlight Ed.; Sambra Neet, Editor-in-chief; Virginia Summers, Asst. Ed.; Maureen Callahan, Fiction Ed.

Row 2: Ben Cooper, Art Ed.; Alex Bosserman, Humor Ed.; Dawson Watkins, Photographer; Lou Rader, Essay Ed.

Giant Steps Staff

Giant Steps is our school's new literary magazine. After an unsuccessful year with *Valley Vibrations*, our old newspaper, the staff decided to try a new type of literary magazine entitled "Giant Steps." The magazine is composed of stories, poems, and essays written by the students of Waynesboro High School. These articles are chosen by the staff, which is under the direction of Miss Freeman. There is usually an extra section such as "Outstanding Seniors". The staff, headed by Sambra Neet, receives much help from the journalism class.

In future years the staff will try to improve their publication.

Sambra Neet
Editor

ch
Best of luck to a real swell (?) girl. Don't ever forget the fun we had in our sophomore year. Have a ball with your little blue car.
See ya,
Cathy

Inter-Club Council

The Inter-Club Council is a new organization formed by the Student Council Association. The council is composed of a representative member from each of the clubs in Waynesboro High School. At the meetings each member reports on the activities and special projects of his club. The council works to coordinate the activities of the various clubs and prevent overlapping of purposes.

This year the Inter-Club Council is working on a new point system for club members. It is designed to keep students from becoming too overburdened with club activities. Under this system a student is given a certain number of points for membership in a club and added points for any office held. When a student's points add up to nineteen, he may join no more clubs.

The Inter-Club Council, though comparatively new, promises to be a great help in promoting harmonious council relations among the various clubs in our school.

Row 1: Sue Ellen Stanley; Virginia Summers; Shirley Critzer; Virginia Whitesel, Chairman; Charlotte Tomes; Sandra Breeden; Mary Gordon.

Row 2: Tracy Hunter; Betty Boyd; Frank Parker; Jim Farinholt; Barbara White; Richard Henkel; Larry Hamilton; Cathy Hausler; Mr. Tolley, Sponsor.

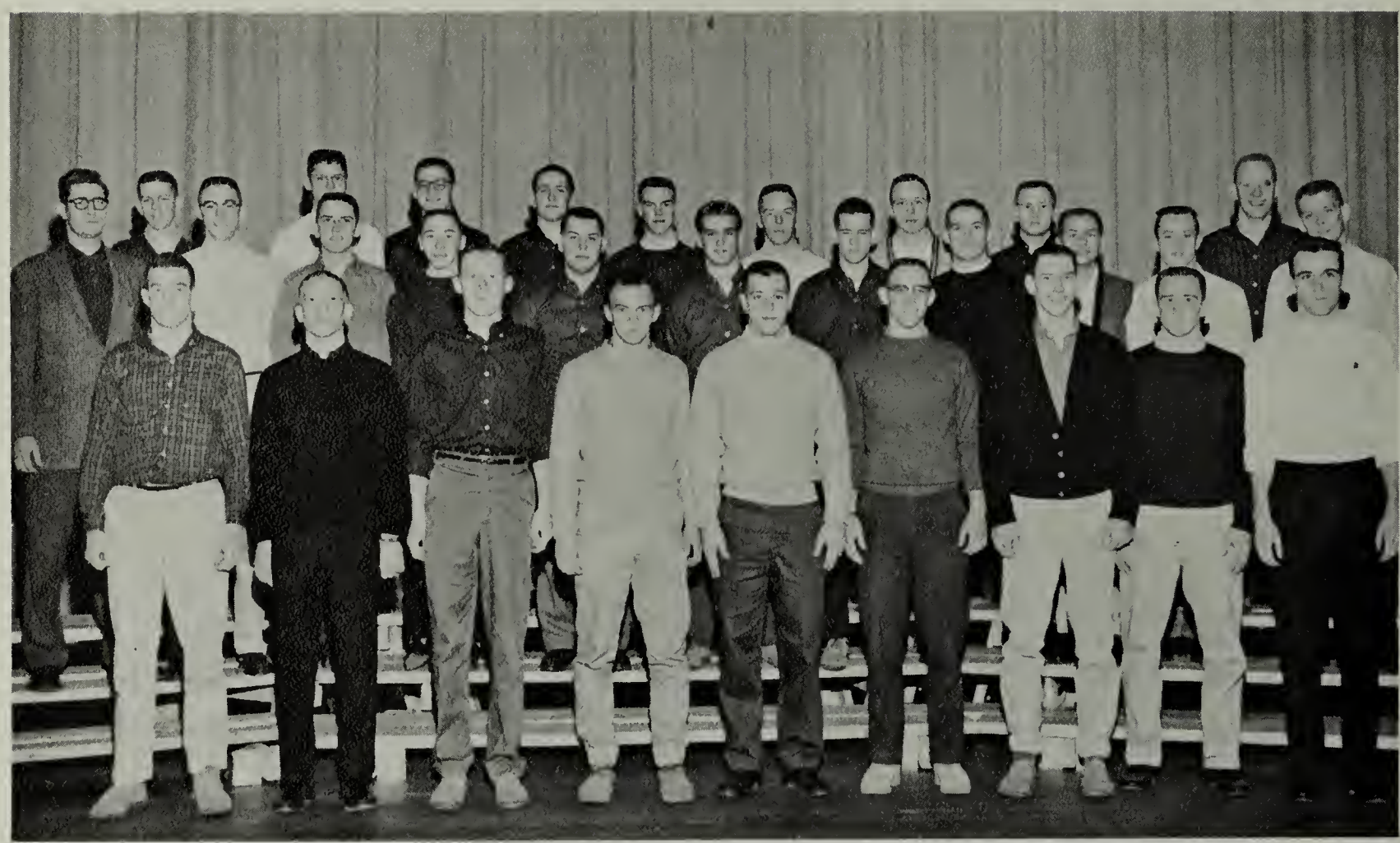

Row 1: Pete Yearout, Treas.; Alex Bosserman, Vice Pres.; Gary Givens, Pres.; Clyde Reed; Donnie Dobbins; Jan Marion; Gary Hayes; Ben Cooper; Butch Berry.

Row 2: Mr. Callison, Sponsor; Walt Noell, Sec.; Jimmy Dowdy; James Furr; Ronnie Knicely; Glen Johnson; Jerry Beard; James Kanney; Butch Frasher; Tracy Hunter; Poochie Harris.

Row 3: John Harmon; Ronnie Via; Doug Gordon; Fred Stubblefield; Butch Tyree; Allen May; Bobby Berry; Freddy Zeh; Tom Ellington.

Key Club

The Key Club, in order to develop initiative and leadership, provides experience in living and working together to serve the school and community. The work of the club in social, religious, and athletic fields aids its members in preparing for useful citizenship.

The Key Club is sponsored by the Kiwanis Club, and each week two members attend the Kiwanis meeting.

The year's activities include giving a Christmas dance, attending the Key Club convention, and assisting in many community projects such as collecting donations for the March of Dimes and the United Community Fund.

Latín Clubs

The Latin I, Latin II, and Amici Clubs have completed a very successful year. Since interest was shown to start another Latin Club, the Amici Club was established for those students who have taken at least one year of Latin.

Perhaps one of the most important events which they participated in this year was the State Latin Convention. The Waynesboro Latin Clubs played host to twenty-five other clubs from all parts of Virginia. An interesting program, planned by Penny Partridge, State Vice President, was presented. Election of the new officers were held at this meeting.

In many projects the Latin Clubs work together. They have sponsored the Thanksgiving Dance and participated in other money-making projects. Each club donated a book to the library for the use of the entire student body.

The aim of the clubs is to promote cultural understanding of the Latin language and its civilization. It also encourages students to take Latin.

Latín I

Row 1: Henry Daniel; David Saum; Robert Morin, Treas.; Jack Rader, Sec.; Beverly Griffith, Vice Pres.; Anna Conner; Anne Kay; Gretchen Fracher; Susan Wright; Kathy Kirk.

Row 2: Richard Saum; Jon Handy; Sylvester Webb; Nancy Flynn; Cam Dawbarn; Jean Johnson; Dana Brooker; Claire Robertson; Ellen Potts.

Row 3: Chris White; Patty Brennan; Ronnie Schneider; Zack Catterton; Denny Smith; Karen Schneider; Virginia Dodson; Mary Eckman; Carol Latschar; Mrs. Massie, Sponsor.

Good luck and the best to you in school. Just think we drove Miss Stennett crazy Or was it the other way around.
Margaret

Latín II

Row 1: Dick Vines; Ellen Stubblefield, Sec.; Ruth VanDeman, Pres.; Don Hevener, Treas.; Nancy Neet; Ann Lail; Elizabeth Kelling; Nancy Wright.

Row 2: Doug Gordon, Vice Pres.; Kerry Kniskern; Andy Smith; Margaret Pleasants; Henry Wilbur; Frank Parker; Joe Perri; Mrs. Massie, Sponsor.

Row 3: Bobby Reynolds; Jimmy Feil; Bob Smith; Tommy Holmes; Benny Harrison; Kathi Gelsleichter; Joan Lockridge.

? Best of luck to a swell gal. I know for all the rest home
Judy

Amici

Row 1: Algie Guess; Penny Partridge; Virginia Summers; Barbara Kirk, Sec.; Mary Gordon, Pres.; Betty Couper, Treas.; Corky Coyner; Charles Baber.

Row 2: Mrs. Wood, Sponsor; Carol Coyner; Judy Totten; Marilyn Murray; Sally Carlson; Diane Byers; Catherine Hausler; Andrea Dobson; Judy Good.

Row 3: Margy Hickam; David Livingston; Danny Woodworth; John White; Paul Holman; William Loeble.

Library Club

To promote a greater interest among the students in libraries and library service, the Library Club works to improve the library program within the school, to stimulate reading interests, and to encourage interest in library work as a career.

Christmas finds the members of the club very busy as they make Christmas favors for the Waynesboro Community Hospital and sponsor a Christmas party. Most of the members, who work as assistants in the library during one period each day, donate at least one book to the library and provide some type of publicity during National Library Week and Book Week. An assembly sponsored by the Library Club completes its functions and terminates its fine job.

Mrs. Browder
Librarian

x Best of luck to an adorable gal - keep that slim waist for a long time! Barbara

Row 1: Ina Martin, Treas.; Sally Carlson, Rep.; Barbara White, Pres.; Phyllis Wright, Sec.; Edna Keys, Vice Pres.; Mrs. Browder, Sponsor.
Row 2: Sylvia Showker; Beverly Bush; Dorothy Pannell; Sue Stanley; Nancy Royer; Brenda Craig; Marion Smith.
Row 3: Richie Gallaher; Andrea Dobson; Connie Murray; Sar Massie; Shirley Newham; Cathy Hausler.

Row 1: Julie Walker; Brenda Fitzgerald; Virginia Christian; Nancy Wilbur; Eby Sauder; Betty Boyd; Bobby Brannon, Vice Pres.; Carleton Hawpe, Pres.; Lucy Lawler, Treas.; Dabney Lipscomb, Sec.; Sam Fendley; Martha Craig; Shirley Rankin.

Row 2: Alice Justin; Jane Probst; Mike McCartney; Sarah Massie; Virginia Summers; Vera Burton; Noble Goodloe; Judy Bailey; Vicki Asbury; Dorothy Pannell; Ann Gordon; Margaret VanDeman; Ann Newnham; Nancy Hulvey; Kathie Olsen; Maureen Callahan; Beverly Schumann; Martha Miller.

Row 3: Barbara Taylor; Pat Kirby; Jackie Cook; Sambra Neet; Virginia Whitesel; Karen Buzzard; Rosa Doyle; Shirley Critzer; Becky Thomas; Elaine Beard; Carol Wylie; Pam Hall; Carol Eckman; Jean Wells; Ann Higgins; Susan Shackelford; Joan Homel; Betsy Meade; Miss Corbin, Sponsor.

Row 4: Leroy Kniskern; Donald Schmitt; Paul Gelsleichter; Ann Leitch; Barbara Sours; Barbara White; Kent Massie; Rodney Bradt; Bob Turner; Charles Reid; Jim Farinholt; Corky Coyner; Charles Baber; Algie Guess; Jim Dowdy; Marshall Coleman; Walter Noell; Danny Woodworth; Jim Davis; Judy Tressel; John White; Lou Rader.

National Beta Club

The National Beta Club is an honor society composed of Junior and Seniors who have maintained a B average throughout their high school classwork. It promotes leadership, academic achievement, and the preservation of desirable character. This organization has as its colors old gold and black. The motto of the club "Ducamus Allis Serviendo" (Let us lead by serving others), indicates the inner purposes of the club. These purposes are to encourage effort, to reward merit, and to inspire and assist students to continue their education after high school graduation.

Among the activities of the Beta Club are the Faculty-Student basketball game, the Beta Club Convention in Richmond, an assembly program, and the compiling of the Honor Roll each six weeks.

A new project of the Beta Club is its annual "Twirp Week", during which the girls throughout the school perform the boy's duties. Twirp Week is terminated by the Sadie Hawkins Dance for which the students dress in typical "dogpatch" costumes.

Row 1: Joan Fitzgerald; Sarah McAllister; Sharon Hunter; Betty Lyle; Penny Pattie, Treas.; Brenda Kerby, Asst. Treas.; Judy Bailey, Hist.; Betty Boyd, Vice Pres.; Dawson Watkins, Pres.; Ginny Whitesel, Sec.; Carolyn Leake; Ann White; Amelia White; Diane Stogdale; Eby Sauder.

Row 2: Marjory Smith; Sallie Phillips; Becky Thomas; Ginny Summers; Sylvia Showker; Brenda Campbell; Jean Bowman; Beverly Bush; Martha Long; Joan Hewitt; Ann Patrick.

Row 3: Miss Heishman, Sponsor; Judy Good; Ann Newnham; Vera Burton; Kirk McAllister; Susan Wade; Jane Probst; Karen Buzzard; Rosa Doyle; Nancy Wilbur; Carol Wylie; Pam Hall; Marsha Freed; Faye Walton; Kitty Boyd; Beth Stover; Audrey McDowell; Connie Carter; Carol Coyner; Loretta Maupin.

Row 4: Pat Kirby; Sambra Neet; Ellen Smith; John White; Roger Maier; Carleton Hawpe; Lucy Lawler; Betty Sue Stratton; Jean Wells; Judy Price; Diane Byers; Betty Couper; Carolyn Gwin; Nancy Alford; Jean Rogers; Margy Hickam; Nancy Brydge; Mary Ellen Bosserman.

Pep Club

This year for the first time the Pep Club elected a boy as President of the Club and, therefore, encouraged the membership of both boys and girls in the club and their enthusiasm at school games.

The primary aim of the Pep Club is to stimulate school spirit and good sportsmanship. To carry out this aim the members of the Pep Club form a cheering section at the games and join the cheerleaders in spurring our teams to victory. Other activities include making shakers and selling them at the games and decorating the goal posts before games. The Pep Club sponsors a Homecoming Dance. Members of the student body elect a queen and a court to be escorted by members of the football team and to reign over the memorable occasion.

This year the Pep Club has succeeded in promoting good school spirit and in promoting "pep" in all school activities. Congratulations to those enthusiastic members.

Safety Patrol

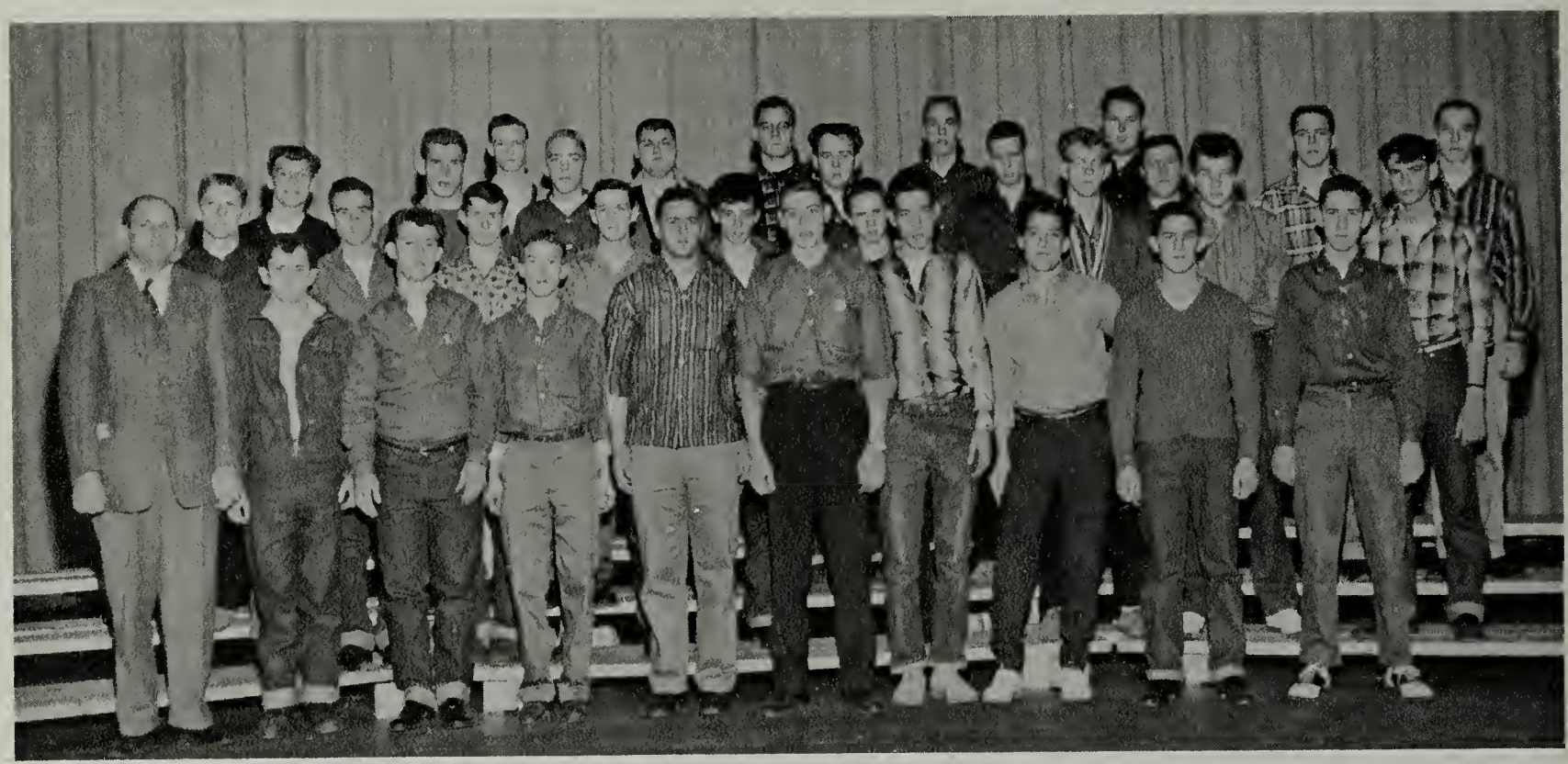

Row 1: Mr. Pidcock, Sponsor; Jimmy Watson; Charles Bowles; Wayne Dove; Samuel Moyer, Pres.; Robert Eavers, Vice Pres.; Roy Fisher; Wayne Meadows; Donnie Willis; Jimmy Smallwood.
Row 2: Donnie Skillman; Ralph Carr; Buddy Wood; Ronnie Brown; Billy Watson; Ed Megginson; Tommy Martin; Dennie Campbell; John Brown.
Row 3: Ronnie Terrell; Billy Henderson; Gary Brown; Pat Grant; Jerry Beard; Jerry Furr; Bobby Dunn; Billy Cole.
Row 4: Frank Teter; Lee Fitzgerald; James Brooks; Larry Brown; Gerald McCrary.

Junior Marshals

Row 1: Algie Guess; Doug Larsen; Bobby Turner; Virginia Summers; Sarah Massie; Kathie Olsen.
Row 2: Louis Garrett; John Harmon; James Furr; Corky Coyner; Loretta Maupin; Jane Probst.
Row 3: Danny Woodworth; Jean Wells; Judy Tressel; Carol Eckman.

Eighth Grade Science Club

Row 1: Mrs. Hering, Sponsor; Harry Truslow; Dave Saum, Sec.-Treas.; Kim Howell, Pres.; Susie Wright; Nancy Cooper; Vicki Frasher.

Row 2: Eddie Dedrick; Robert Morin; Rita Hyman; Virginia Dodson; Carolyn Patterson; Betty Reynolds.

Row 3: John Tichenor; Richard Saum; Gordon Via; John Rhodes; Larry Pope; Richard DeVoy; Mr. O'Brien, Sponsor.

Science Club

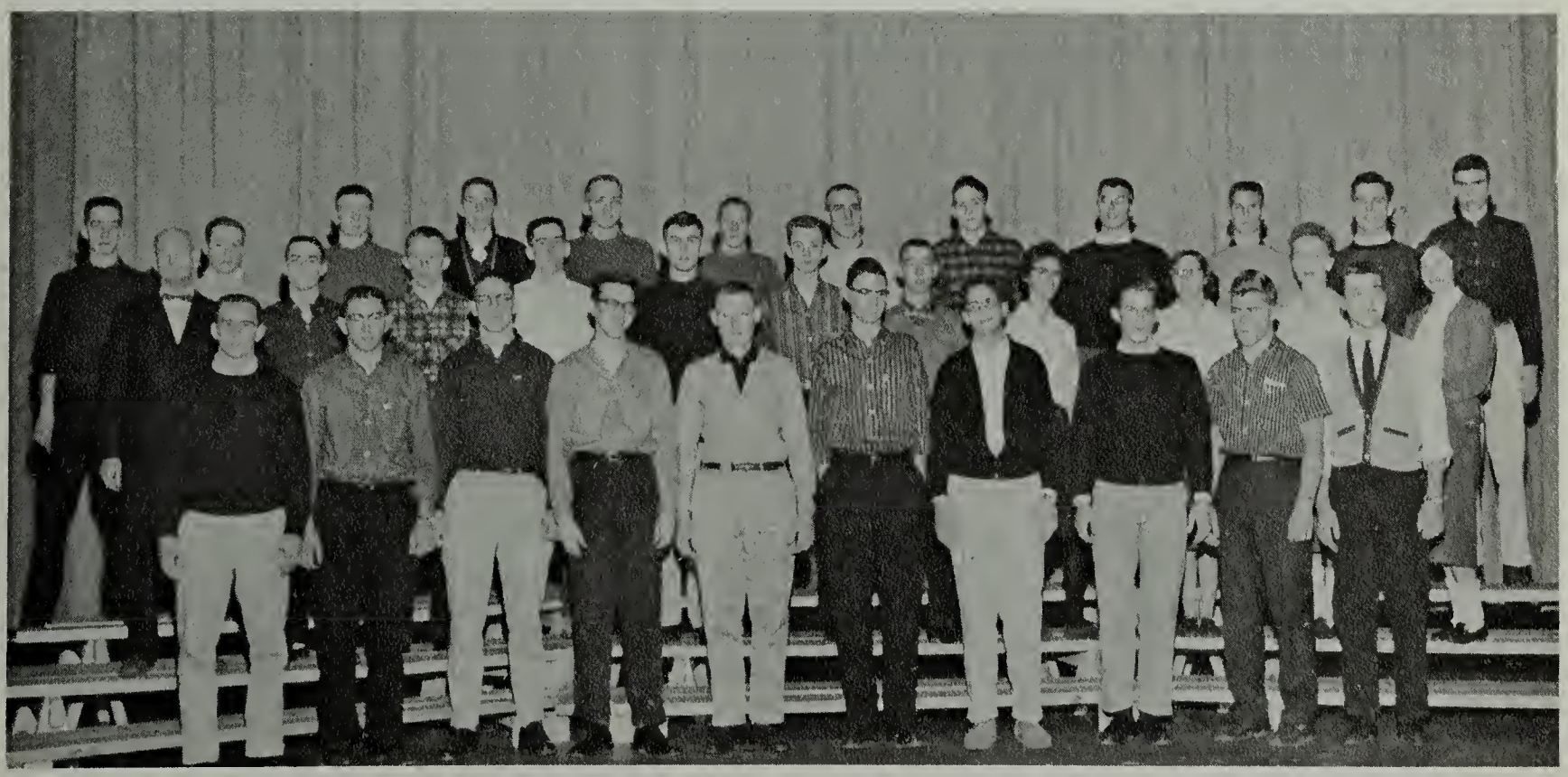

Row 1: Ben Cooper; Fred Hassett; Jim Farinholt; Charles Reid, Rep.; Donald Schmitt, Sec.; Bob Brannon, Treas; Denny Brooker, Sarg.; Jim Davis, Pres.; Bill Livingston, Vice Pres.; Charles Baber.

Row 2: Mr. Payne, Sponsor; Algie Guess; Doug Larsen; Humes Franklin; Jerry Layman; Sam Fendley; Leroy Kniskern; Carol Wylie; Nancy Wilbur; Martha Ann Miller; Ann Coiner.

Row 3: Corky Coyner; Doug Clark; Bobby Turner; Marshall Coleman; Carleton Hawpe; Roger Maier; Kent Massie; John White; George Short; Paul Gelsleichter; Kenny Bassett.

Skyline Staff

This year's *Skyline* has introduced several innovations along with the regular features of the annual. Among these are the *Skyline's* new type of cover and special curriculum section. The theme, the school as the center of the community, is carried out by showing various students at work throughout our community and city activities that correspond with school activities.

The *Skyline* has gone back to the regular order of pictures after the inverted order of last year. The convenience of a local printer has aided the staff in improving the overall content and appearance of the annual.

Each year the assistant editor and several members of the coming year's staff attend the Southern Interscholastic Press Association Convention in Lexington with the sponsor, Mr. Scott. The annual is graded and receives a score and advice on improvements.

The Skyline staff will endeavor to improve and enlarge its annual.

Ann Gordon
Editor

Row 1: Marjory Smith, Typist; Virginia Whitesel, Girls' Sports Ed.; Ann Gordon, Editor-in-chief; Vicki Asbury, Asst. Ed.; Margaret VanDeman, Sr. Class Ed.

Row 2: Pat Kirby, Circulation Ed.; Dabney Lipscomb, Club Ed.; Martha Ann Craig, Copy Ed.; Nancy Royer, 8th Grade Ed.

Row 3: Carroll Leys, Soph. Class Ed.; Ann Higgins, Feature Ed.; Maureen Callahan, Typist; Marilyn Wood, Fresh. Class Ed.; Lucy Lawler, Curriculum Ed.

Row 4: Carleton Hawpe, Photographer; Ben Cooper, Art Ed.; Alex Bosserman, Boys' Sports Ed.; Louis Rader, Photography Ed.; Algie Guess, Jr. Class Ed.; Mr. Scott, Advisor.

Student Co-Operative Assoc.

Row 1: Carol Eckman, Chap.; Allen May; Butch Tyree, Treas.; Poochie Harris, Vice Pres.; Lou Rader, Pres.; Margaret VanDeman, Sec.; Bonnie Kay Gilbert; Mr. Gruver, Sponsor.

Row 2: Judy Brewer; Brenda Kerby; Andrea Dobson; Shirley Newman; Penny Partridge; Sandra Breeden; Vicki Jeter; Kitty Snyder; Frances Root; Jerry Hughson.

Row 3: Nancy Neet; Larry Hamilton; Beverly Harris; Judy Cantwell; Lovell Hughson; Ann Gordon; Lucy Lawler; Marlene Reade; Juanita Probst; Chris White.

Row 4: Jimmy Brennen; Bill McClung; Eddie Schwab; Carroll Leys; Marshall Coleman; Jay Rhodes; Dawson Watkins; Tracy Hunter; David Livingston; Gordon Via; John Rhodes.

As a representative of the student body, the Student Co-operative Association works to coordinate the relationship between the students and faculty and to solve any problems which may arise among the students.

Representatives are chosen by the homerooms. The officers include a president, a senior; a vice president, a junior; a secretary, a senior; a treasurer, a sophomore. Selected by the president from either the members of the council or from the student body are the chaplain, the Parliamentarian the Reporter, and the Sergeant-at-Arms.

Some of the routine functions of the council are to provide morning devotions, sponsor the Honor Committee and attend the meeting of the Natural Bridge District Schools.

A new project of the council is the initiation of the Marshal Committee, a committee composed of outstanding members of the Junior Class who conduct members of the student body to assemblies and usher at school functions. "Operation Santa Clause" raised sixty-five dollars for Christmas gifts for a needy family.

Louis Rader
President

Thespian Society

The Thespian Society aims to interest the students of Waynesboro High School in dramatic interpretation upon the stage. As members of the State Thespian Society the club also strives to create an interest in the State Thespian Society for college and further advancement in dramatic productions. Experience in scenery production, make-up, stage and personal properties, lighting, and sound effects is offered to the members.

This year the efforts of the Thespian Society will go toward the purchase of a make-up kit. Another project of the club is the presentation of a one-act and a three-act radio play.

"A Night in the Theatre" was presented in October. Included in the program were a one-act play, "Strange Road"; a radio play, "Air Raid"; a pantomine; and several monologues. The play "Strange Road" was given again at a P.T.S.A. meeting and was entered in the Virginia High School League Drama contest. The three-act comedy "The Importance of Being Earnest" was the Thespian Society's spring production.

Row 1: Margaret Newnham; Gretchen Fracher; Betty Jones; Judy Tressel, Treas.; Kathie Olsen, Vice Pres.; Dawson Watkins, Pres.; Judy Good, Hist.; Algie Guess, Treas.; Kitty Boyd; Nancy Flynn; Anne Kay.

Row 2: Sarah Massie; Rosa Doyle; Brenda Campbell; Joan Fitzgerlad; Judy Bailey; Shirley Critzer; Connie Carter; Carol Allen; Sherry Wade; Jean Johnson; Beverly Griffith.

Row 3: Martha Ann Miller; Fred Hassett; Pat Lynch; John White; Marshall Coleman; Joe Perri; Sponsors, Miss Sorce, Miss Jones; Mr. Powell.

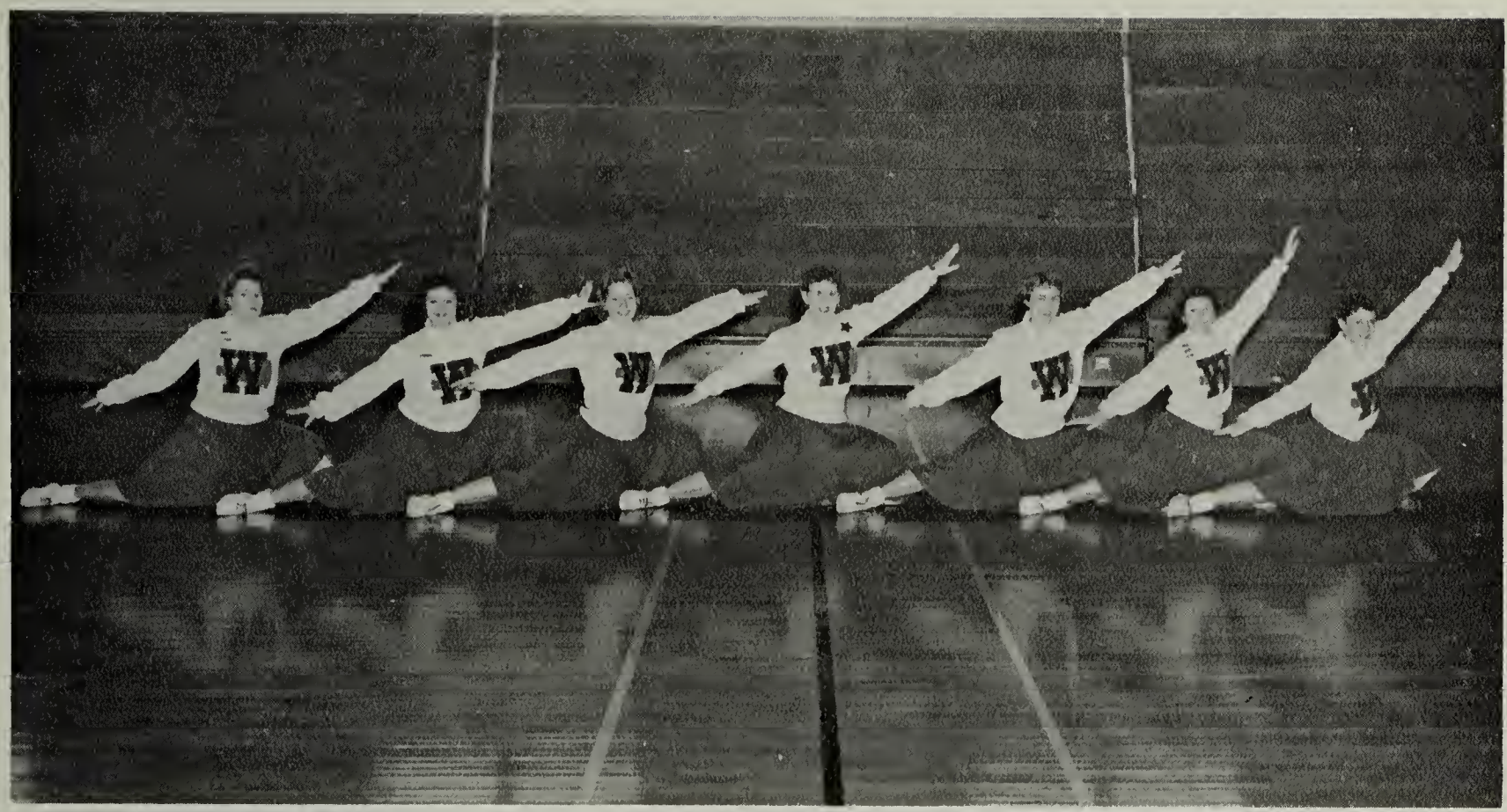

Pat Kirby; Susan Wade; Penny Pattie; Sambra Neet; Vera Burton; Ann Newnham; Judy Good.

Good Luck and best wishes for a successfull future in school and in life.
Sam

Cheerleaders

The cheerleaders, led by Sambra Neet, have done an outstanding job in promoting school spirit throughout Waynesboro High School. Their enthusiasm and support at each and every athletic event was inspiring to both players and spectators.

Through long hours of practice this group of girls added many new cheers to their original stock.

We owe a great deal of gratitude to the cheerleaders who so capably represent Waynesboro High School.

Strenuous practice sessions like this one result in a smooth cheerleading squad.

Majorettes

Joan Fitzgerald; Becky Allen; Margie Diggs; Virginia Whitesel, Head Majorette; Karen Buzzard; Sharon Hunter; Brenda Kerby.

Pom-Pom Girls

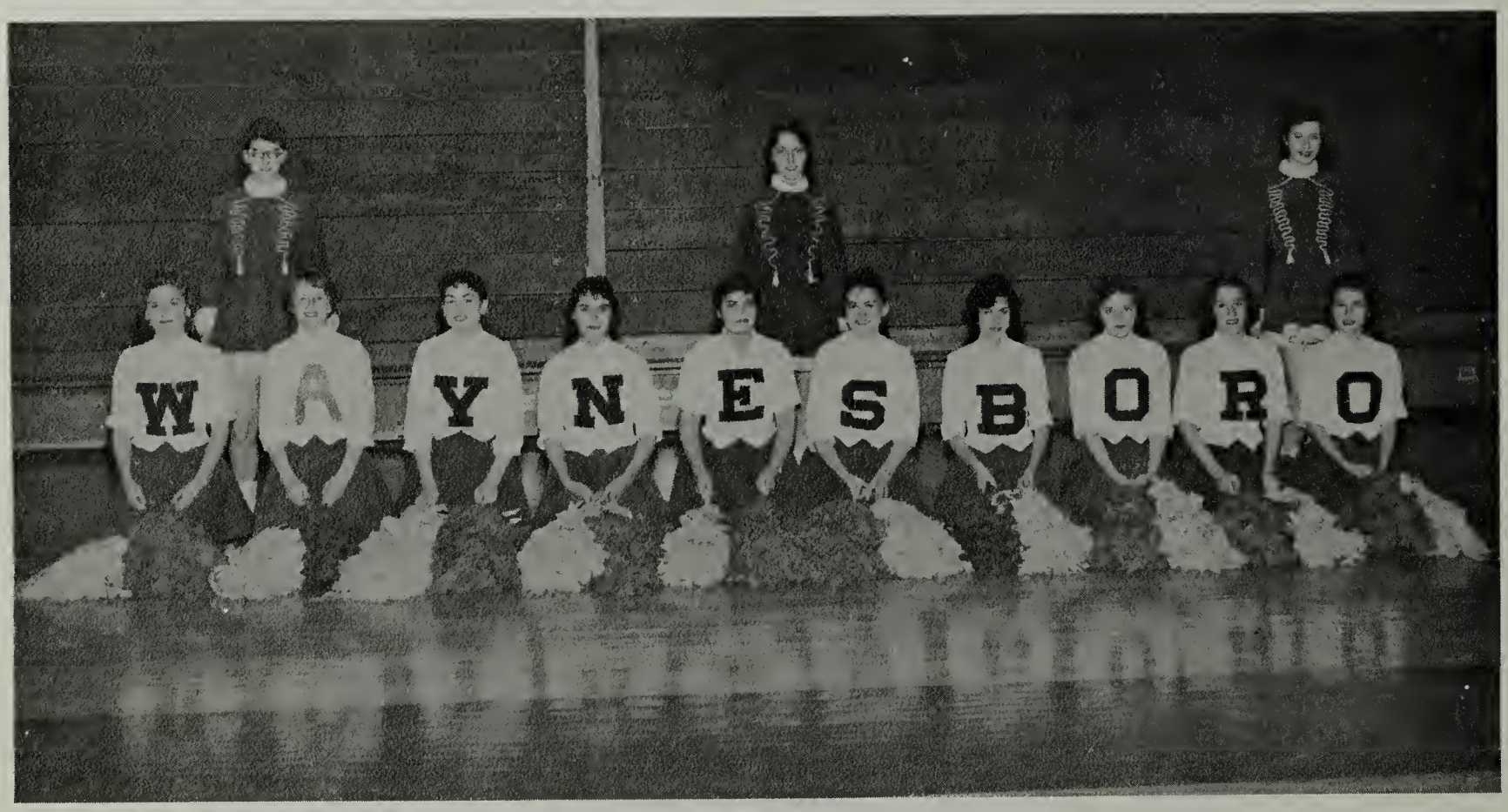

Row 1 Suzanne Duncan; Nancy Neet; Shirley Critzer; Mildred Maloney; Judy Walton; Nancy Critzer; Fay Falls; Virginia Summers; Beverly Bowers; Carol Coyner.

Row 2: Carol Marion; Judy Gregory; Wanda Carper.

Waynesboro High School Band

BASS AND BARITONE SECTIONS

Row 1: Jim Davis; Bill Livingston; Jay Murray.

Row 2: Charles Reid; Butch Berry; Paul Gelsleichter; Rodney Bradt.

James G. Lunsford
Director

FLUTE, OBOE, AND CLARINET SECTIONS

Row 1: Amelia White; Don Hevener; Janet Tomey; Dick Vines; Carol Marion; Rosa Doyle; Connie Carter.

Row 2: Lucille Latschar; Margaret VanDeman; Marilyn Wood; Lucy Lawler; Kathy Kirk; Wayne Nest.

Row 3: Carolyn Miller; Barbara Sours; Judy Totten; Robert LeFever; Harry Bibb; Danny Woodworth.

Best wishes always to a real sweet girl. See you this summer.
Lucille

X love & luck to a swell girl. Aren't you glad we're finished Algebra II? I am. Love, Betty

SAXOPHONE, BASSOON, AND ALTO AND BASS CLARINET SECTIONS

Row 1: Doug Woodworth; Joy Hetrick; Louis Garrett; Kathie Olsen; Elizabeth Reynolds; Betty McClung.

Row 2: Sarah Massie; Sandra Daughtry; Doris Jenkins; Nancy Alford; Judy Tressel; Ann Leitch; Becky Henkel.

TROMBONE AND FRENCH HORN SECTIONS

Row 1: Leroy Kniskern; Bobby Ergenbright; Jimmy Leavell; Bobby Reynolds; Pat Lynch.

Row 2: Bob Smith; Bob Berry; Eddie Hawpe; Ralph Feil; Andy Smith; Tom Ellington; Fred Hassett.

CORNET AND TRUMPET SECTIONS

Row 1: Alex Brannon; John Handy; Julie Walker; Sylvester Webb; Ronnie Brockenbrough.

Row 2: Danny Davis; Paul Holman; Dawson Watkins; Jimmy Fiel.

Row 3: Roger Maier; John Bottemiller; George Short; Carleton Hawpe.

PERCUSSION SECTION

Doug Gordon; Audrey McDowell; Ruth VanDeman; Henry Mitchell; Dalton Butts; Ernie Hutton; Pete Yearout.

Choral Club

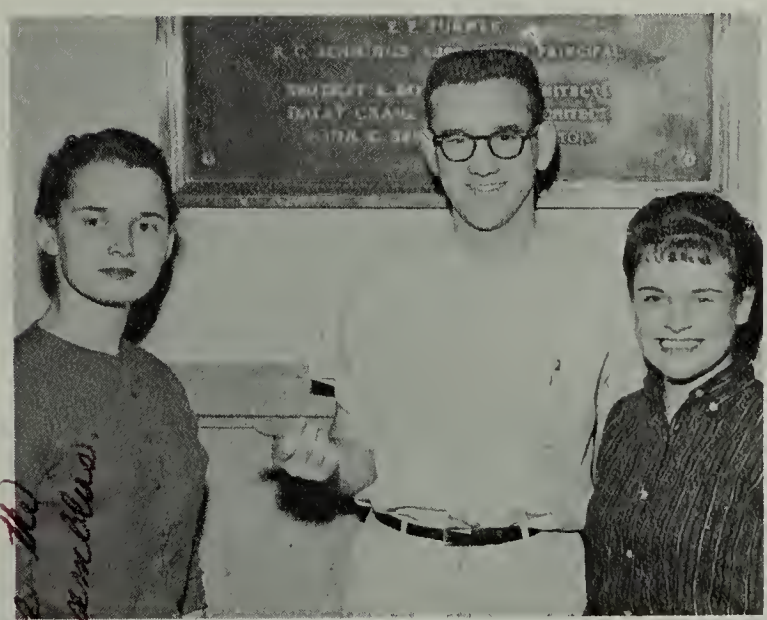

Sharon Wade, Charles Reid, and Marsha Freed were chose by All-State Chorus, North to attend All All-State Chorus.

The Waynesboro High School Choral Club has raised its standards this year by adding a written program to its customary activities, and presenting the theory of music and music appreciation at least once a week. It has stressed good tonal quality, true intonation, clear enunciation, correct pronunciation, and good rhythm and phrasing. Mrs. Reynolds has also given opportunities for small ensembles as well as for solo performances.

This year the Choral Club was host to the All-State Chorus, North. This chorus is composed of outstanding voices from Virginia's high schools. In March the Choral Club attended the Choral Festival at Groveton High School in Alexandria, Virginia.

The Choral Club has presented many fine programs this year, including its Winter and Spring Concerts, baccalaureate services, and graduation. Its four ensembles, two trios, one octet, and one quartet have appeared before civic and church groups and on a Christmas television presentation.

Row 1: Kitty Haller; Donna Lafferty; Sharon Bagby; Susan Reggmann; Jean Bowman; Bernice Ramsey; Marsha Freed; Charles Reid, Pres.; Mrs. Reynolds, Director; Susan Shackelford; Jack Zimmer, Sec.-Treas.; Kathie Olsen, Vice Pres.; Sharon Wade; Betty Herron; Carolyn Pugh; Vicky Harlow.

Row 2: Betty Gayle Fahrney; Gloria Brown; Randy Critzer; Virginia Christian; Majory Smith; Marcy Fitch; Martha Ann Miller; William Ford; William Waggy; Leroy Kniskern; Judy Dickerson; Nancy Shue; Jean Ann Shifflett; Faye Via.

Row 3: Carol Powell; Fannie Bryan; Margaret Benson; Susan Wade; Bonnie Lawhorn; Kay Gleason; Ronnie Hiserman; Richard Hines; Cecil Estes; Bill Livingston; Barbara Sours; Sue Culton; Carol Quillen; Ina Martin.

x Good luck to you in the future. Kitty

WHS Members of All-State C. N.

Row 1: Kitty Haller; Jean Bowman; Virginia Christian; Kathie Olsen; Rosa Doyle.
Row 2 Marsha Freed; Susan Shackelford; Charles Reid; Richard Hines: Martha Ann Miller; Sharon Wade.

Junior Chorus

Row 1: Anne Kay; Gretchen Fracher; Tina Jordan; Anna Conner; Dana Brooker; Claire Robertson; Cam Dawbarn; Sheila Kerby; Geraldine Fitzgerald; Betty Reynolds.
Row 2: Freelyn Stanley; Jimmy Leavell; Dave Saum; Larry Pope; Pat Daugherty; Carolyn Patterson; Mary Eckman; Jean Johnson; Beverly Griffith; Mrs. Reynolds, Director.
Row 3: Eddie Dedrick; Robert Cooley; John Rhodes; Rita Hyman; Jimmy Walrath; John Huffman; Ronnie Schneider; Betty Jones.

Sports

Both Waynesboro and its high school are very sports-minded. Attendance and support at all athletic events, civic or school, are extremely gratifying. The townfolk and the school administrators realize the value of organized sports competition.

Football season at Waynesboro High School was an exciting time for many Waynesboro fans. Our tacklers prepare to down a Lexington opponent.

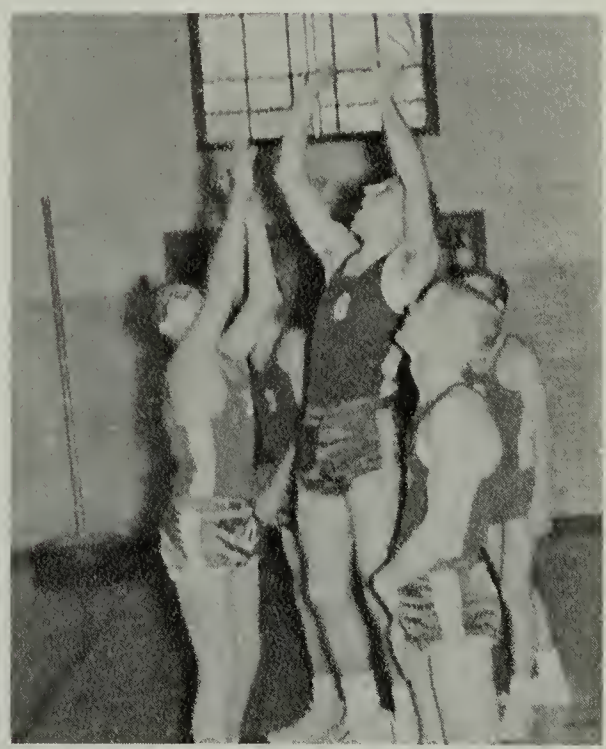

YMCA League competition was very heavy this year. Butch Berry tries for two points during a league game.

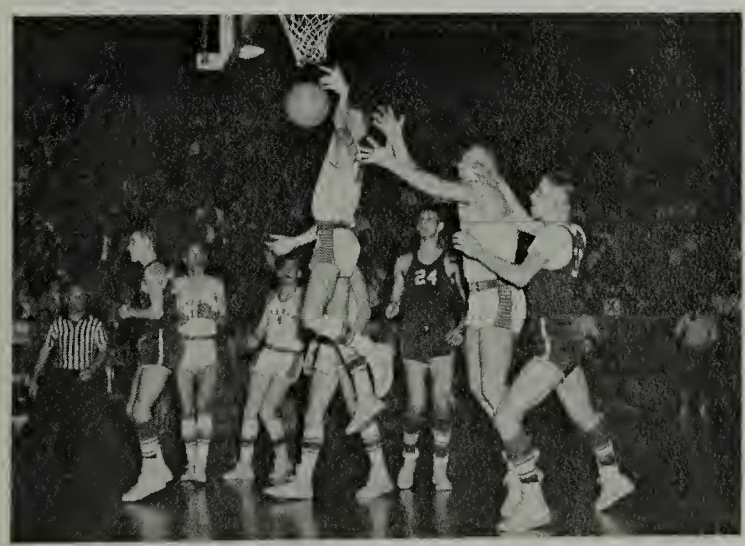

The Little Giants of Waynesboro High School had an extremely good basketball record. Ellington and Harris rebound in the tournament game against Staunton.

The city Little League teams had a very active and rewarding season.

Row 1: Joe Berry; Jerry Beard; Pete Yearout; Ronnie Knicely; James Kanney; Donnie Dobbins; Jan Marion; Glen Johnson; Tom Ellington; Walter Noell; Tracy Hunter.

Row 2: Clyde Reed; Dick Lipscomb; Howard Klutz; Doug Larsen; Allen May; Jay Roup; Billy Henderson; Gary MacDonald; Bobby Berry; Jerry Tisdale; Alex Bosserman.

Row 3: Larry McDowell; George Gillock; Richard Harlow; Bill Steed; Fred Zeh; James Brooks; Ray Frasher; John Rannie; Avis Stanley; Ben Cooper; Don Wimmer .

Giants Have Good Season

SCOREBOARD

Waynesboro		*Visitors*
32	H'burg	12
37	V. S. D.	7
7	C. F.	0
13	W. M.	0
26	Lee	19
12	B. V.	18
14	Lex.	19
51	Nelson	0
34	N. B.	0
28	Lane	20

Won — 8 *Lost — 2*

W.H.S. 32—H'burg 12. At the first game of the season Way'boro traveled to H'burg with inexperienced team. Weren't sure of outcome. Little Giants proved ability. Tracy Hunter outstanding. W.H.S. 37 — V.S.D. 7. Little Giants tromped V. S. D. with barrage of fine running backs. Not much of a game easily won. Good blocking was key to success.

W.H.S. 7 — C.F. 0. Little Giants found this one hard to win. C.F. fired up and laying for the Little Giants. Jerry Beard, Tracy Hunter, Ronnie Knicely contribute most to winning. Hunter's 90 yard T.D. nullified by penalty. Good game. Proved Little Giants were playing hard.

W.H.S. 13 — W.M.H.S. 0. On the annual city-county game. W.M.H.S. tough. Hard going for Little Giants. Won the game and remained undefeated.

W.H.S 12 — B.V. 18. Really big test for Little Giants. Lost, but very good game. Most breaks to B.V. Beard, Hunter, Knicely, outstanding. First loss in 15 games for Little Giants.

W.H.S. 14 — Lexington 19. Little Giants lose second in a row to Lex. Down after defeat by B.V. Fairly good game with a lot of excitement.

W.H.S. 28 — Lane 20. Best game of season for Little Giants. Beat Group I Lane. Very hard played game. Walter Noell and Tracy Hunter big guns for Little Giants. Jerry Beard's running ability through the line surpassed by none. A very sweet victory. End of season.

Record - Won 8 — Lost 2. Beyond everyone's expectations Little Giants were very strong having three veterans back. Proved their ability throughout season. Very good season. Good coaches, good support by fans and classmates. Good school spirit.

Action Shots

An unidentified Staunton player is away after getting a fine block from a teammate. Jerry Beard (16) is being blocked, while James Kanney (23) gets set to tackle the man with the ball.

Walter Noell and Jim Brooks really worked hard for this one. Both are seen upended as the referee signals a touchdown.

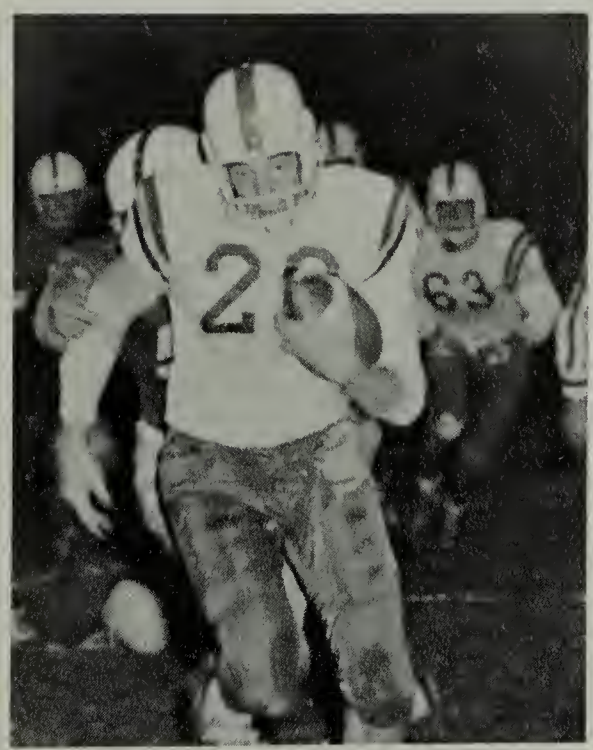

Pete Yearout (20) is off to touchdown land after eluding a host of tacklers.

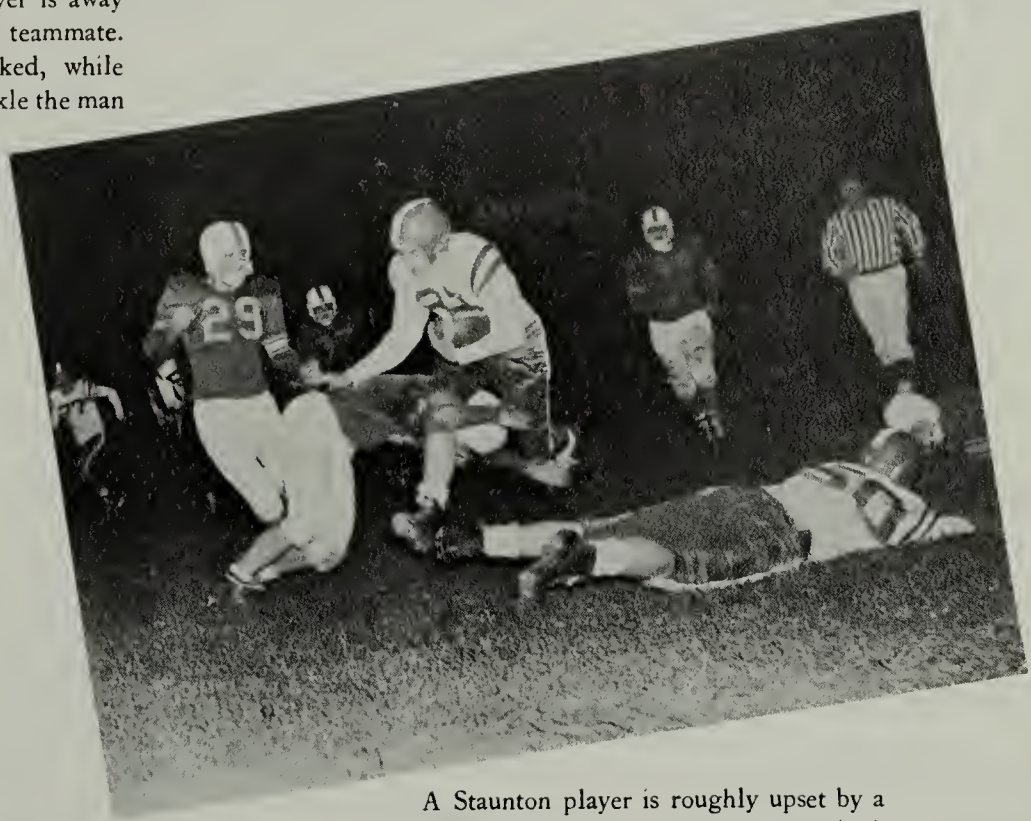

A Staunton player is roughly upset by a Waynesboro tackler as Don Dobbins (29) comes in to assist him.

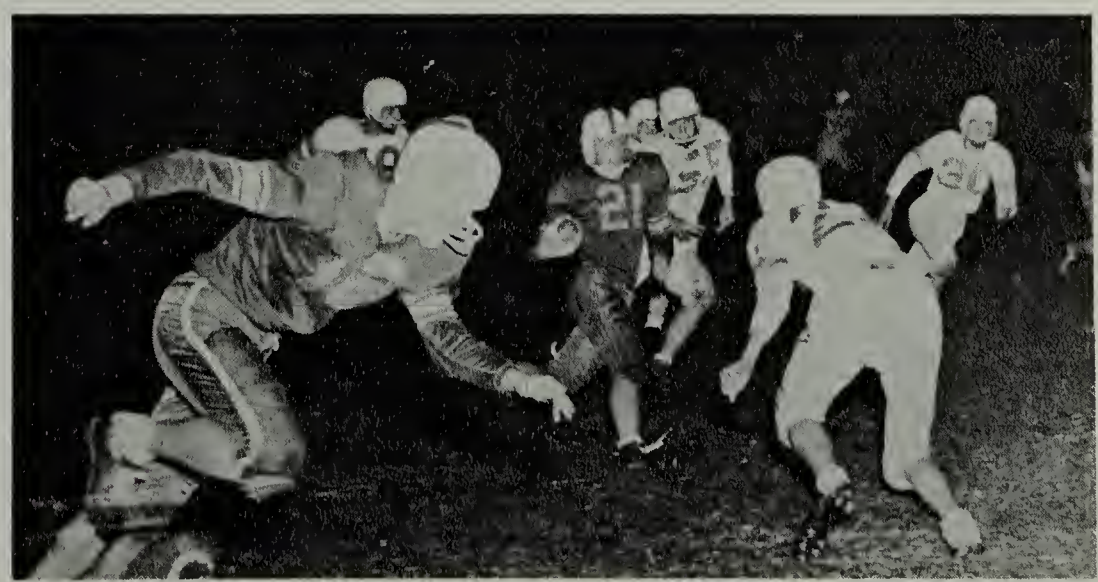

Tracy Hunter (21) is off and running with a Harrisonburg player ready to tackle him. Jerry Beard (16) is seen in the foreground.

Row 1: Jack House; Ray Frasher; Dick Cooper; Billy Gordon; Donnie Taylor; Bernard Hogg; Henry Glass; Lem Fitzgerald; Hansford Coffey; Paul Reed; Donnie Morin.

Row 2: Bobby Reynolds; Wayne West; Verlon Phillips; Charles Dickerson; Gary Cash; Jerry Rhodes; Jerry Harding; Charles Phillips; Steve Davis; Dale Lilley; Nathan Baker; Chris White; Ray Barnes; Jimmy Brennen.

Junior Varsity Team

SCORECARD

Waynesboro	*Visitors*	
40	B. V.	0
20	W.M.	6
6	Lee	21
6	W.M.	7
20	V.S.D.	0
26	B.V.	14

Won — 4 *Lost — 2*

Although the Junior Varsity Team had a slim schedule this year, they undoubtedly achieved the experience necessary for the step to the varsity team. With a record of four wins and two losses. The jayvees proved capable of handling their opponents very satisfactorily. In losing, the scores of the opposition were not overwhelming, but this fact only proved that these games could have gone either way. Most of these boys will be playing varsity next year and should help the Little Giants in their quest for the District Championship.

Best of luck to a wonderful girl. Never forget our great Francois I. Love, Walter

Row 1: Poochie Harris; Pete Yearout; Butch Tyree; Ronnie Knicely; Humes Franklin; Doug Larsen; Danny Woodworth.
Row 2: Tom Ellington; Walter Noell; Doug Gordon; Wayne Grant; Ronnie Via; Fred Stubblefield; George Gillock; John Harman.

Giants, Young But Strong

The Little Giants of 1960 will have the same team that posted an excellent fourteen and six record during 1959. The team only lost four games to District 5 opponents; two of these were lost to State runner-up Buena Vista. This shows the ability that next year's team will have after 1959 season of experience. Experience is a main factor in winning games, but the Little Giants seemed to forget that and constantly edged their unsuspecting opponents.

There was fast and furious action with many close calls. All in all, it was a highly successful season and all these boys will be back for another try for the District Championship.

Rex Downey, the coach, has shown his coaching ability in the excellent showing that his team has made this year.

SCOREBOARD

Waynesboro		*Visitors*
61	H'burg	57
35	B.V.	45
36	V.S.D.	29
58	C.F.	52
48	Nelson	37
42	Lex.	38
53	Alb.	63
50	V.S.D.	51
45	Lee	41
52	B.V.	54
46	Nelson	36
58	H'burg	50
44	W.M.	42
53	Lex.	41
69	N.B.	40
48	Alb.	56
51	W.M.	48
70	Lee	71
66	C.F.	60
69	N.B.	63
Won — 14	*Lost — 6*	

Action Shots

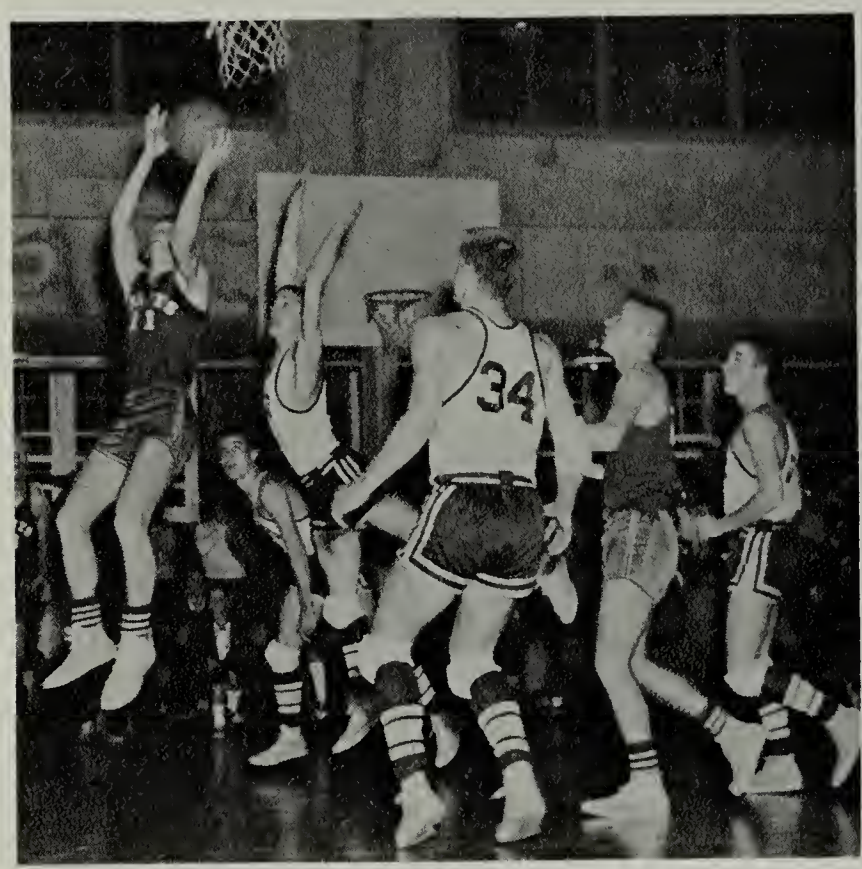

Tyree (11) is up for two points with a left-handed jump shot as Wilson's Hank Conner vainly attempts to block it.

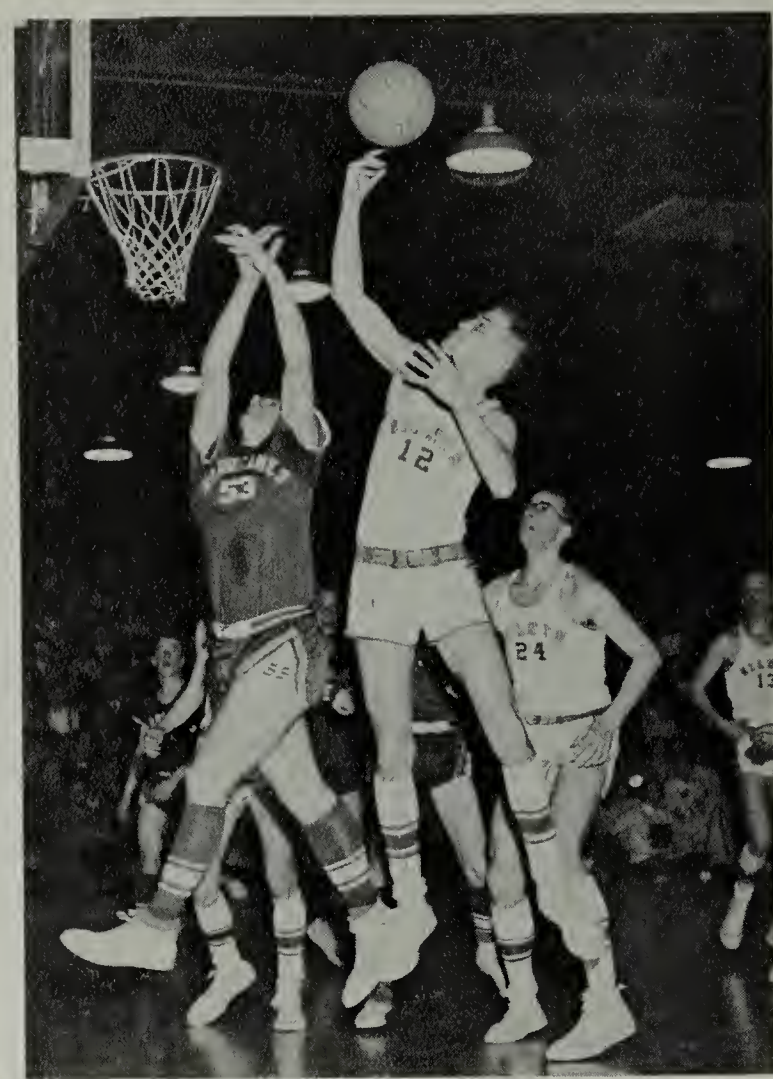

Doug Gordon (12) is in the process of taking away a rebound from a Lexington player. Wayne Grant (24) is seen ready to assist.

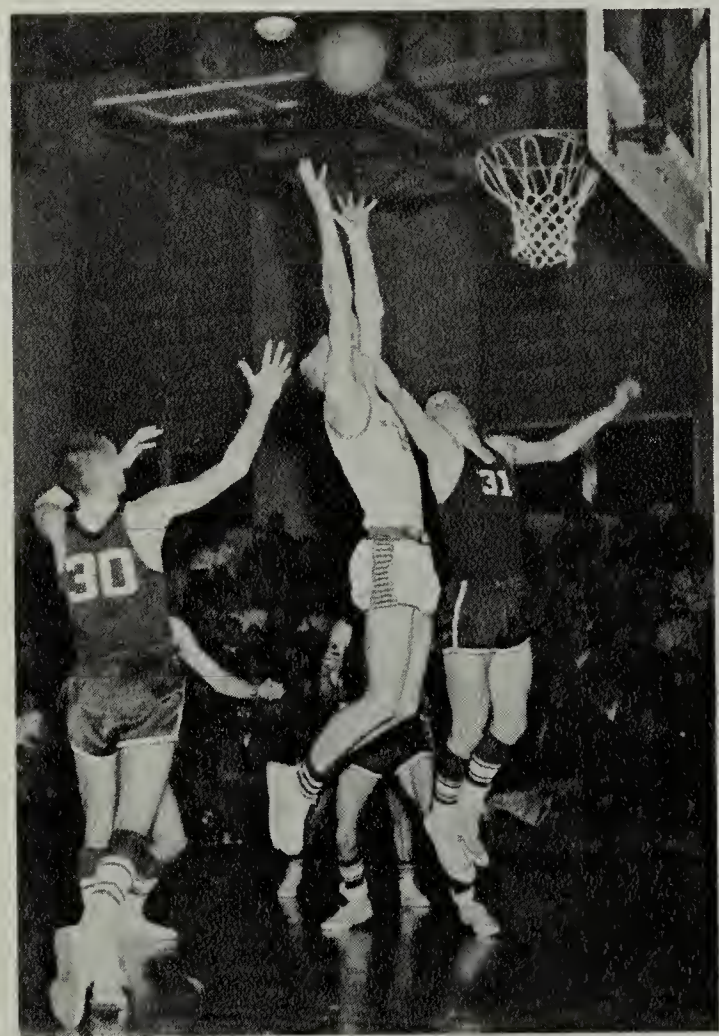

Furious rebounding action was an important part of this game. Ronnie Via (15) and Staunton's Wayne Brinkley (31) and Robbie Knowles (30) go up for this one.

Surrounded by two of Lexington's players, Wayne Grant finds it hard to get this one. Walt Noell (10) and Ronnie Via (15) are prepared to help.

Row 1: Terry Smith; Doug Woodworth; Jerry Rhodes; Buck Earhart; Tommy Rannie.
Row 2: Wayne West; Dave Livingston; Bobby Berry; Billy Gordon; Jay Rhodes.
Row 3: Alex Brannon; Eddie Schwab; Pete Marks; Charles Dickerson; Mr. Gruver, Coach.

Junior Varsity Basketball

The Waynesboro J.V. Giants, as usual, had a very successful season. The winning trend that the J.V.'s have followed in the past continued this year. Although they dropped a few games this season by close margins, they will be back next year as strong as ever. This team should give some of its talent to the varsity team.

Coach Gruver has worked patiently and diligently in shaping his boys into a well coordinated unit.

SCORECARD

Waynesboro		*Visitors*
41	H'burg	37
22	B.V.	31
57	V.S.D.	14
40	C.F.	16
34	Nelson	18
38	Lex.	16
43	Alb.	30
48	V.S.D.	21
35	Lee	25
27	B.V.	31
41	Nelson	22
56	H'burg	29
59	W.M.	32
46	Lex.	28
32	N.B.	35
52	Alb.	27
47	W.M.	32
49	Lee	44
61	C.F.	22
41	N.B.	47

Won — 16 *Lost — 4*

Little Amazons

Varsity Basketball Team

✓ Well Squeaks, Sure has been fun with Cirrus & those weekends. See ya next year. Pam

SCORES

Waynesboro		*Visitors*
15	T.A.	50
37	F.H.	27
27	H'burg	57
47	Alb.	44
36	T.A.	48
53	B.R.	30
23	W.M.	37
37	Alb.	39
36	F.H.	34
46	H'burg	48
36	W.M.	38
Won — 4	*Lost — 7*	

Long hours of dribbling, shooting, and running resulted in an improved Varsity team this year. Their record was four wins to seven losses, but they had two hotly contested games that went into over-time. The team played well as a team and three regulars will return next year.

Mrs. Stanley's coaching skill and Marsha Freed's ability as a manager gave the team the encouragement and drive to work hard.

Row 1: Sallie Phillips Marcy Fitch; Carroll Leys; Gloria Sharpe; Barbara Kirk; Mary Ellen Bosserman.
Row 2: Mrs. Stanley, Coach; Sue Roggmann; Judy McKechnie; Pam Hall; Carol Wylie; Sharon Wade; Barbara White; Edna Simmons; Andy Sandifort; Claudine Harlow; Marsha Freed, Manager.

* See you this summer & remember tennis in physical education. Thanks for all the rides home. Sue

Row 1: Carol Quillen; Bonnie Lawhorn; Penny Partridge; Betty Couper; Lucille Latschar; Diane Byers.
Row 2: Miss Sterrett, coach; Sue Ellen Stanley; Carolyn Patterson; Judy Walton; Sally Carlson; Rita Hyman; Ellen Potts.

Baby Amazons

J. V. Basketball Team

SCORES

Waynesboro		*Visitors*
21	T.A.	42
19	F.H.	13
35	H'burg	15
18	T.A.	41
23	Wilson	25
26	F.H.	16
17	H'burg	7
31	Wilson	28

Won — 5 *Lost — 3*

The Baby Amazons turned in a good record this year with five wins to three losses. The Amazons were nervous at the beginning of the season but they soon settled down to playing smoothly and skillfully. As a feeder team to the varsity, they will provide some talented players in the future.

Miss Sterrett coached the team on the rules, the tactics, and sportsmanship of the game.

1958 Girls' Tennis Team

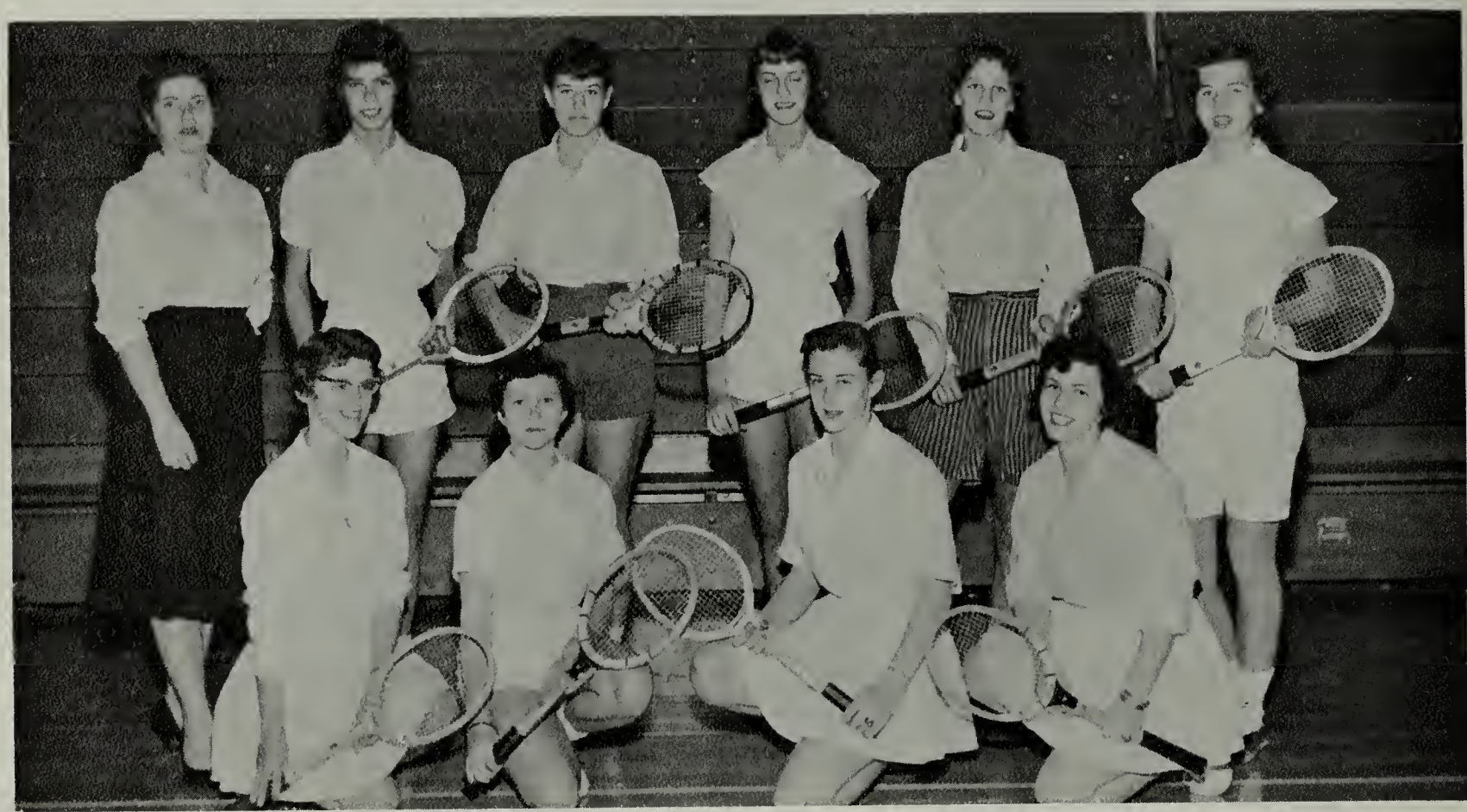

Row 1: Carol Wylie; Ann Newnham; Connie Murray; Sallie Phillips.
Row 2: Mrs. Reynolds, Coach; Diane Byers; Sandra Murray; Betty Couper; Carol Leys; Andrea Dobson.

1958 Boys' Tennis Team

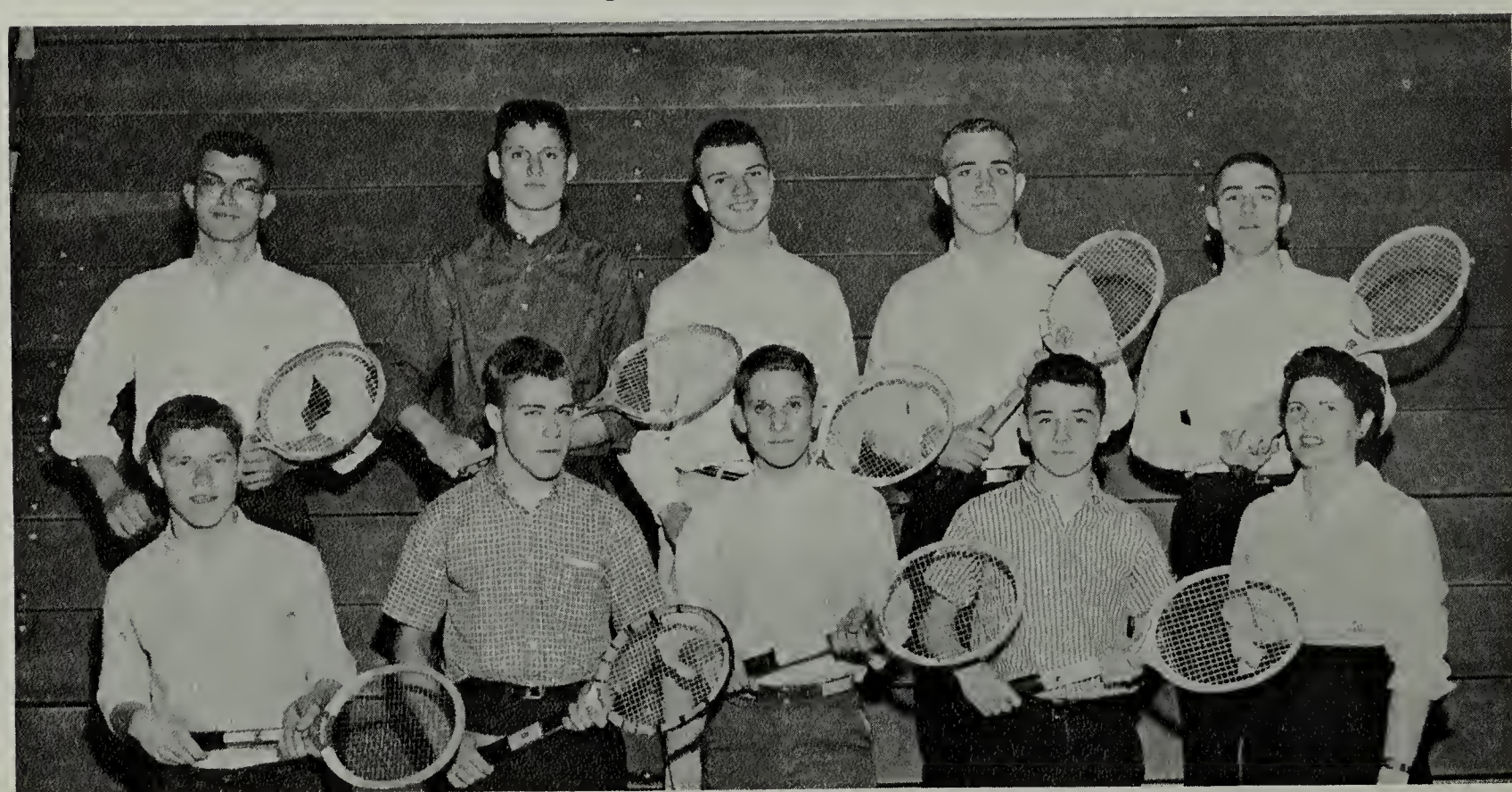

Row 1: David Livingston; Bill Livingston; Dawson Watkins; Johnny Summers; Mrs. Reynolds, Coach.
Row 2: John White; Ronnie Via; Rodney Bradt; Roger Maier; Algie Guess.

Map of

WAYNESBORO, VIRGINIA

General Electric Co.
DELAWARE AVE.
FLORIDA AVE.
CONCORD PLACE
CAROLINA AVE.
ALLISON AVE
GEORGIA AVE.
GEORGIA AVE.
HARDING
COMMERCE
MARYLAND AVE.
MARYLAND AVE
Dunbrill
NORFOLK & WESTERN RAILWAY
Donclift
BRIDGE ST.
WAYNE HILLS SCHOOL
BUSH ST.
KING
FLORENCE
BRIDGE AVE.
ASH ST.
GRAYSON AVE.
FAIRFAX AVE.
ESSEX AVE.
City Farm
Berol Pen Co.
National Fruit Products
GARNER ST.
FAYE ST.
FABER AVE
HARMON AVE.
CENTER ST.
HIGH ST.
WINCHESTER AVE.
SHENANDOAH HEIGHTS SCHOOL
SHENANDOAH
FOREST AVE
GLENDOE
WINE AVE.
ELM ST.
FIR AVE.
HEMLOCK ST.
HIGHLAND AVE.
DOGWOOD ST.
BLUFF AVE.
ROSENWALD SCHOOL
FONTAINE ST.
SMITH ST.
BETA ST.
ALPHA ST.
FLORENCE
PORT REPUBLIC RD.
SHILON ST.
FAIRVIEW AVE.
City Shops
Basic Wire
Wayne Mfg. Co.
ESSEX AVE
DINWIDDIE
CHARLOTTE
BATH
AUGUSTA
BAYARD
Fairfax Hall
WINCHESTER
ELKIN AVE
FOREST AVE
GLENCOE AVE
HAMLET
IVANHOE
JACKSON
KIRBY
LEE
MALCOLM
NIMROD AVE
OPHELIA AVE
RESERVOIR ST.
ELKIN AVE.
FAIRMONT AVE.
HORACE AVE.
GRACE AVE.
COMMERCE
DELPHINE
OHIO ST.
EAST AVE
WENONAN SCHOOL
City Hall
STREET
Post Office
McELORY ST.
SHORT ST.
CHARLOTTE
BATH AVE.
DUPONT BLVD.
BAYARD AVE
MAIN STREET
Virginia Metalcrafters Factory & Show Room
CHESAPEAKE & OHIO RAILWAY
Crompton Shenandoah
DuPont Co.
RAILWAY
Dawbarn Bros
AVE.
16th ST.
17th ST.
10th ST.
11th ST.
12th ST.
HUNTER ST.
GUN ST.
JACKSON ST.

WAYNESBORO PUBLIC LIBRARY - ITEM
3 9421 1009 0032 6